The Board of Trade wants every citizen to help rejuvenate Sierra Madre. Join.

SIERRA MADRE NEWS

News subscriptions are payable in advance. The paper is stopped when time is out.

PUBLISHED WEEKLY | SIERRA MADRE, LOS ANGELES COUNTY, CALIFORNIA, FRIDAY, MAY 28, 1920 | VOL. 14, NO. 35

Iceless Refrigeration

COME IN AND LET US SHOW YOU THE

Gedwin Iceless Cooler

We handle BROOMS, MARKET BASKETS, CHICKEN FOUNTS, ASBESTOS PADS FOR THE DINING TABLE COFFEE PERCOLATORS, SCISSORS, PARING KNIVES, HOUSEHOLD NOVELTIES AND UTENSILS OF ALL KINDS, as well as a full line of

General Hardware

PAINTS, GLASS, PLUMBING, TOOLS.

COURTESY AND FAIR DEALING OUR MOTTO.
WE CLOSE AT NOON SATURDAYS

It is Cheaper to Paint than to Repair

31-35 West Central **Sierra Madre Hardware Co.**

Leave your Films one day and get them the next.
Satisfaction guaranteed or no charge

Woodson F. Jones

PHONE BLACK 75 | 31 N. BALDWIN AVE.

EXTRA! EXTRA!

$4.00
Woman's Silk Hose
$2.48

BLACK, WHITE, BROWN, WOMEN'S SILK HOSE, MADE BY THE HOLEPROOF HOSE CO. FINE THREAD SILK AND FULL FASHIONED.

THE EXTRA LOW PRICE IS BECAUSE THEY ARE SLIGHTLY IMPERFECT—NO HOLE OR DAMAGES — NOTHING THAT TAKES FROM THE DURABILITY OR APPEARANCE.

ALL SIZES NOW. BUT ACT QUICK.

J. F. SADLER & CO.

Phone Black 85 Standard-New Idea Patterns WARNER CORSETS

SIERRA MADRE BOARD OF TRADE DRIVE

To the Citizens of Sierra Madre:

At the request of the Board of Trade I have accepted the chairmanship of the campaign to increase the membership of the board with a view of securing a paid secretary that our beautiful little city may justly come into its own.

My own special work demands practically all my time but I cannot help but feel that every man owes something to the place in which he lives besides his own selfish interest. I have, therefore, as a public and civil duty, assumed this present urgent task.

While one recognizes that the majority of our citizenry are fully engaged in personal application to their own immediate work and duties, yet I feel that every one must during this campaign surrender a little of their time to the interests of the city. I ask you, then, as members of this community, interested in the place in which you live, happy in the possessions of so many delightful privileges, to join with this committee in accomplishing that which we have set out to do.

You are asked to become either active or paying members of the Board. The annual dues are $10.00 payable in advance. It is not an imposition but a paying investment. United action is needed, mixed with civic pride and loyalty and the rest is easy.

Will you join with me in rendering this service to the community you call home.

Yours faithfully,
DEAN SHAW.

THE PRIZE WINNERS

The free-for-all grabbing contest staged by the Board of Trade in the airplane distribution of hand-bills Thursday noon of last week, was exciting while it lasted and the contestants ranged from three-year-old toddlers up to the oldest old-timers and such scurrying and scrambling for handbills as they fluttered down from the air, all seeking the ones containing written orders for merchandise at the various stores.

Four thousand "Open Letters to the People of Sierra Madre" were dropped from an airplane, from the Sierra airdrome, directly over the business section and on the reverse side of twelve of them were written by the editor of The News, signed by the respective business men, and placed in the center of the package of 4,000 hand-bills, their location being unknown to even the man who threw them overboard. Everybody had an equal chance and the "championship" is hereby conferred upon Master Ira Marsh, who succeeded in capturing four prize bills, and he is congratulated upon his energy, agility, system or luck, which is only exceeded by the good fortune of Bergien Brothers, whose order was never found, but who picked up Pettitt's order in front of their door.

Below are given the names of the business firms together with the prize winners:

Ira Marsh got a fine flashlight and other goods to the amount of $2.00 at the Sierra Madre Garage.

Elizabeth and Virginia Wood an ornamental candle set and pair of scissors at the Sierra Madre Hardware company.

Joe Bergien, a box of fancy candy at Pettitt's news stand.

Ira Marsh, $2.50 in merchandise of J. F. Sadler & Co.

Elsie Phillips, one year's subscription to The News.

Dolores Oswald, box of fancy candy at Hartman's Drug store.

Mabel Medley, phonograph record at Woodson Jones'.

Ira Marsh, $2.00 in groceries at M. D. Welsher's.

Ira Marsh, $2.00 in groceries at Sierra Madre Department store.

Elizabeth Wood, $2.00 in groceries at the store of *C. M. Nomura.

* This enterprising and intensely patriotic good citizen "reneged" on his contribution and the groceries were paid for by an "innocent bystander."

HIS KNEE NEEDS HELP

Letter Carrier J. E. Thompson has been confined to his home the past week on account of an injured heel. An X-ray examination failed to reveal the cause of the pain which has been bothering Mr. Thompson for many weeks, so the doctor prescribed a long enough period of rest to let the heel heal.

As a substitute carrier Postmaster Morgridge got along fine until a twisted knee forced his retirement. Since then he has been delivering the mail by means of a jitney, with Dale Langley to do the leg work. There will be at least one delivery daily until normal service can be restored.

Read the wantads for bargains.

PUBLIC SCHOOL MEETING TO DISCUSS SITUATION

The school board of trustees has called a public meeting to be held in the Kindergarten building tomorrow, Saturday, evening at 7:30, to discuss the question of additional buildings and increased teacher salaries.

We understand that the trustees have been granted permission to go ahead with the building plans and they invite the public to meet with them and talk things over.

Some provision must be made for more room and the trustees have the authority to order the new building, but they invite the commendation or criticism of the community that the discussion or criticism may take place before the plans are perfected rather than after the building or buildings are completed.

If you are in favor of an expenditure for these necessary improvements, come to the meeting and encourage the trustees with your moral support. If you are not in favor, come and register your complaint now.

Don't forget the place and date: Kindergarten building tomorrow (Saturday) night at 7:30

MORE SCHOOL ROOM NEEDED

It is conceded by all that some relief is necessary for the overcrowded condition of our schools and the News hopes to see early action on ways and means.

In conversation with Col. Holabird, one of the school trustees, he stated that plans had been submitted for a detached building of two rooms and that revised estimates of the cost would be obtained.

The trustees will meet tomorrow and take some action in the matter and if a bond issue is necessary, things will move fast in order that the building may be completed before the fall term.

BENEFIT CARD PARTY

The work of the women of Sierra Madre during the war was so efficient and successful that a number decided to keep alive the spirit of helpfulness that was so manifest. The work of the Volunteers of America in conducting the Maud B. Booth Home for Children appealed to them most strongly. A circle meets weekly for an afternoon and much of the mending and darning for one hundred little children is done. Urgent need exists for the replacement of many articles of clothing now very badly worn. The circle hopes to raise a substantial sum for this purpose.

On Thursday evening, June 3, a benefit card party will be given at the Woman's Club house at 8 o'clock. Bridge and Five Hundred will be played. Handsome prizes will be given. Refreshments served.

Admission 50 cents, which includes prizes and refreshments.

Mrs. W. H. Ingraham, asssited by Mrs. J. T. Mason, Mrs E. A. Hoffman, Mrs. Frank Hart, Mrs. F. P. Sperry, Mrs. F. J. Sokol, Mrs. E. R. Yerxa, and Mrs. Newman Essick will act as hostesses A delightful evening's entertainment is assured and it is hoped there will be a large attendance.

BOARD OF TRADE DIRECTORS' MEETING

A joint meeting of the Board of Trade and the membership committee of the Board of Trade met at headquarters Monday night to discuss the details of the membership drive and other matters.

Dean Shaw, who succeeded to the office of chairman, as Earl Topping is absent on a trip to the Yosemite valley, told in detail his plans for the membership drive, which will be pushed vigorously.

Under the leadership of Dean Shaw backed by his extensive experience and the aggressive work of the present members, the drive should result in a membership of 400 or more.

CHURCH ENTERTAINMENT WAS A GREAT SUCCESS

The entertainment which was given last Saturday afternoon and evening under the auspices of the Ladies' Aid society of the Congregational church was a success from every standpoint and was presented to a crowded house at both performances.

The success of the entertainment was due to the earnest and enthusiastic work of those who took part and much credit is also due to Mrs. Arthur Johnson, Jr., for her untiring energy in managing the affair, and about $150 will be realized from the entertainment alone.

The cafeteria supper was prepared by the ladies of the church under the direction of Mrs. W. E. Walker, and also netted a nice sum towards the building fund.

LEAGUE OF THE SOUTHWEST

S. V. Macgillvray, field secretary of the League of the Southwest, was a visitor Monday, soliciting the assistance of The News in a publicity campaign for the conservation and use of the waters of the Colorado river for developing the arid districts of part of six or seven states.

This is one of the biggest irrigation propositions ever contemplated and Southern California is more interested than any other portion of the territory because not only will it open hundreds of thousands (1,300,000) acres to productive cultivation, but the products of the other states which their 4,000,000 reclaimed acres will produce, will be marketed in or through Southern California.

To make this dream come true Congress will be asked to appropriate $250,000,000 for the construction of dams, dykes, etc., and it is the object of the League to get this appropriation, and in order to do this it is proposed to present an unbroken solid body of the Southwest, composed of every civic, municipal and business organizations in the various states in the territory affected, and to bring the congressional commitee out here and take them over the ground so they can see what wonderful results will be accomplished.

The chambers of commerce, boards of trade, commercial clubs and the city officials of the Southern California cities and towns have joined the League of the Southwest are doing so or will do so, and lending their moral support and influence to the project.

MARRIED

Charles Mullen and Miss Ada Mosen were married at Fresno, Thursday, May 20, and are now on their honeymoon.

The groom, affectionately called "Texas Charlie," by his many friends here, is a young man of sterling worth with a happy cheerful disposition, who always looked on the bright side of everything.

The bride is one of Long Beach's charming daughters, who had been visiting her friend, Miss Blanche Hamilton, of this place, Sierra Madre Canyon Park, for the last two months.

This romance began some eight years ago in Oklahoma, progressed down in Texas, where Mr. Mullen engaged in the cattle business, industriously building up for the time when he could bring his bride into the firm—then he lost his health and came to California to regain it, finally making his home at this place. Meantime his sweetheart also came to California, making her home at Long Beach.

We are glad to state that Mr. Mullen's health is greatly improved and with Mrs. Mullen's care he will no doubt entirely recover.

The News joins the many friends in wishing Mr. and Mrs. Mullen much happiness and prosperity.

SIERRA MADRE BASEBALL CLUB

The Sierra Madre baseball club has been practicing each evening on the grammar school grounds and under the coaching of Captain Brooks, are now ready for "all comers" in their class.

They will play the American Sash company team at Exposition park, Los Angeles, tomorrow afternoon, Saturday, May 29, and the Blinn Lumber company team at the same place the following Saturday afternoon, June 5th, and other equally strong teams later.

A good bunch of Sierra Madre rooters will accompany them tomorrow and a week later to help them bring home the bacon. The personel of our team follows.

Catchers, McMillan and Foster.
Pitcher, *Olsen.
First base, Brooks, captain-manager.
Second base, Elsner.
Short stop, Ireland.
Third base, Kaufman.
Centerfield, Rhodes.
Left field, Munson.
Right field, *Sadler.
*Olsen and Sadler will alternate in their positions.

BOARD OF TRADE BADGES

For the next few days, during the Board of Trade membership drive, every member is expected to wear the little orange colored badge to show that he is for Sierra Madre, and to encourage others to get into line.

Make it unanimous. Everybody join.

FOR CONVENIENCE OF PUBLIC

Frank Fraiberg has purchased and placed in his show window a fine chronometer adjusted to heat, cold, and position, and guaranteed to keep absolutely correct time.

Memorial Day

"America, America, ring out the sweet refrain,
Salute the flag, salute the dead that have not died in vain!
Now by the blood they freely gave, and by our God above,
And by the flag on every grave, we pledge to thee our love!"

Captain Paul Perigord, distinguished lecturer and professor of History in the California Institute of Technology, will be the special speaker at the Memorial Day service, Sunday, May 30, 11 a. m. Civil War veterans will be present.

Attend Church on Sunday

11 a. m.—Captain Paul Perigord.
7:30 p. m.—Rev. W. J. Thompson.

COME

First Congregational Church

REV. W. J. THOMPSON, MINISTER

Phone: Green 36. | 129 West Central Ave.

Destroy the Weeds
or the Marshal Will Get You

According to City Ordinance the weeds on vacant property must be destroyed, not only as a means of beautifying the city, but as a means of fire protection.

Fordson Tractor

will do the job quickly, thoroughly and at slight expense. During this "clean-up" campaign we will send our Fordson Tractor to your property and disc it for you at a trifle of expense.

PHONE OR CALL FOR FULL INFORMATION.

SIERRA MADRE GARAGE
Milton Steinberger, Prop.

Perfection Paint

YOU'LL WANT TO BRIGHTEN UP AND MAKE THE PLACE LOOK ATTRACTIVE, INSIDE AND OUT, AND YOU'LL WANT A RELIABLE, TIME-TRIED PAINT WITH A REPUTATION.

You'll want a paint with a good spread and one that lasts well.

You'll find all of these qualities in the high class Perfection Paint and the price is moderate.

Bergien Bros.

FURNITURE and HOUSE FURNISHINGS.

Phone : Main 126 | 87 West Central

TARZAN AND THE JEWELS OF OPAR

By EDGAR RICE BURROUGHS

Author of "Tarzan of the Apes" "Son of Tarzan"

Copyright, 1918, by A. C. McClurg & Co.

CHAPTER XVIII.

—17—

Home.

As Tarzan of the Apes hurtled through the trees the discordant sounds of the battle between the Abyssinians and the lions smote more and more distinctly upon his sensitive ears, redoubling his assurance that the plight of the human element of the conflict was critical indeed.

At last the glare of the camp fire shone plainly through the intervening trees, and a moment later the giant figure of the ape-man paused upon an overhanging bough to look down upon the bloody scene of carnage below.

His quick eye took in the whole scene with a single comprehending glance and stopped upon the figure of a woman standing facing a great lion across the carcass of a horse.

The carnivore was crouching to spring as Tarzan discovered the tragic tableau. Numa was almost beneath the branch upon which the ape-man stood, naked and unarmed. There was not even an instant's hesitation upon the part of the latter—it was as though he had not even paused in his swift progress through the trees, so lightning-like his survey and comprehension of the scene below him—so instantaneous his consequent action.

Wide went Jane Clayton's eyes in wonder and incredulity as she beheld this seeming apparition risen from the dead. The lion was forgotten—her own peril—everything save the wondrous miracle of this strange recrudescence.

She saw the sinewy form leap to the shoulder of the lion, hurtling against the leaping beast like a huge, animate battering ram. She saw the carnivore brushed aside as he was almost upon her, and in the instant she realized that no substanceless wraith could thus turn the charge of a maddened lion with brute force greater than the brute's.

Tarzan, her Tarzan, lived! A cry of unspeakable gladness broke from her lips, only to die in terror as she saw the utter defenseless of her mate and realized that the lion had recovered himself and was turning upon Tarzan in mad lust for vengeance.

At the ape-man's feet lay the discarded rifle of the dead Abyssinian whose mutilated corpse sprawled where Numa had abandoned it. The quick glance which had swept the ground for some weapon of defense discovered it, and as the lion reared upon his hind legs to seize the rash man-thing who had dared interpose its puny strength between Numa and his prey, the heavy stock whirred through the air and splintered upon the broad forehead.

Not as an ordinary mortal might strike a blow did Tarzan of the Apes strike, but with the maddened frenzy of a wild beast backed by the steel thews which his wild, arboreal boyhood had bequeathed him. When the blow ended the splintered stock was driven through the splintered skull into the savage brain, and the heavy iron barrel was bent into a rude V.

In the instant that the lion sank lifeless to the ground Jane Clayton threw herself into the eager arms of her husband. For a brief instant he strained her dear form to his breast, and then a glance about him awakened the ape-man to the dangers which still surrounded them.

The blacks who had witnessed his advent looked on in amazement as they saw the naked giant leap easily into the branches of the tree from whence he had dropped so uncannily upon the scene and vanish as he had come, bearing away their prisoner with him.

Unmolested, Tarzan passed from the camp of the Abyssinians, from which the din of conflict followed him deep into the jungle until distance gradually obliterated it entirely.

Back to the spot where he had left Werper went the ape-man, joy in his heart now, where fear and sorrow had so recently reigned, and in his mind a determination to forgive the Belgian and aid him in making good his escape. But when he came to the place Werper was gone, and though Tarzan called aloud many times he received no reply. Convinced that the man had purposely eluded him for reasons of his own, John Clayton felt that he was under no obligations to expose his wife to further danger and discomfort in the prosecution of a more thorough search for the missing Belgian.

"He has acknowledged his guilt by his flight, Jane," he said. "We will let him go to lie in the bed that he has made for himself."

Straight as homing pigeons the two made their way toward the ruin and desolation that had once been the center of their happy lives, and which was soon to be restored by the willing black hands of laughing laborers, made happy again by the return of the master and mistress whom they had mourned as dead.

Past the village of Achmet Zek their way led them, and there they found but the charred remains of the palisade and the native huts, still smoking, as mute evidence of the wrath and vengeance of a powerful enemy.

"The Waziri," commented Tarzan with a grim smile.

"God bless them!" cried Jane Clayton.

"They cannot be far ahead of us," said Tarzan, "Basuli and the others. The gold is gone and the jewels of Opar, Jane; but we have each other and the Waziri—we have love and loyalty and friendship. And what are gold and jewels to these?"

"If only poor Mugambi lived," she replied, "and those other brave fellows who sacrificed their lives in vain endeavor to protect me!"

In the silence of mingled joy and sorrow they passed along through the familiar jungle, and as the afternoon was waning there came faintly to the ears of the ape-man the murmuring cadence of distant voices.

"We are nearing the Waziri, Jane," he said. "I can hear them ahead of us. They are going into camp for the night, I imagine."

A half hour later the two came upon a horde of ebon warriors which Basuli had collected for his war of vengeance upon the raiders. With them were the captured women of the tribe whom they had found in the village of Achmet Zek, and tall, even among the giant Waziri, loomed a familiar black form at the side of Basuli. It was Mugambi, whom Jane had thought dead amidst the charred ruins of the bungalow.

Ah, such a reunion! Long into the night the dancing and singing and laughter awoke the echoes of the somber wood. Again and again were the stories of their various adventures retold. Again and once again they fought their battles with savage beast and savage man, and dawn was already breaking when Basuli, for the fortieth time, narrated how he and a handful of warriors had watched the battle for the golden ingots which the Abyssinians of Abdul Mourak had waged against the Arab raiders of Achmet Zek, and how, when the victors had ridden away, they had sneaked out of

Hurtling Against the Leaping Beast Like a Huge Animated Battering Ram.

the river reeds and stolen away with the precious ingots to hide them where no robber eye ever could discover them.

Pieced out from the fragments of their various experiences with the Belgian the truth concerning the malign activities of Albert Werper became apparent. Only Lady Greystoke found aught to praise in the conduct of the man, and it was difficult even for her to reconcile his many heinous acts with this one evidence of chivalry and honor.

"Deep in the soul of every man," said Tarzan, "must lurk the germ of righteousness. It was your own virtue, Jane, rather even than your helplessness, which awakened for an instant the latent decency of this degraded man. In that one act he retrieved himself, and when he is called to face his Maker may it outweigh in the balance all the sins he has committed."

And Jane Clayton breathed a fervent "Amen."

* * * * * * *

Months had passed. The labor of the Waziri and the gold of Opar had rebuilt and refurnished the wasted homestead of the Greystokes. Once more the simple life of the great African farm went on as it had before the coming of the Belgian and the Arab. Forgotten were the sorrows and dangers of yesterday.

For the first time in months Lord Greystoke felt that he might indulge in a holiday, and so a great hunt was organized that the faithful laborers might feast in celebration of the completion of their work.

In itself the hunt was a success, and ten days after its inauguration a well-laden safari took up its return march toward the Waziri plain. Lord and Lady Greystoke with Basuli and Mugambi rode together at the head of the column, laughing and talking together in that easy familiarity which common interests and mutual respect breed between honest and intelligent men of any races.

Jane Clayton's horse shied suddenly at an object half hidden in the long grasses of an open space in the jungle. Tarzan's keen eyes sought quickly for an explanation of the animal's action.

"What have we here?" he cried, swinging from his saddle, and a moment later the four were grouped about a human skull and a little litter of whitened human bones.

Tarzan stooped and lifted a leathern pouch from the grisly relics of a man. The hard outlines of the contents brought an exclamation of surprise to his lips.

"The jewels of Opar," he cried, holding the pouch aloft, "and," pointing to the bones at his feet, "all that remains of Werper, the Belgian."

Mugambi laughed. "Look within, Bwana," he cried, "and you will see what are the jewels of Opar—you will see what the Belgian gave his life for,' and the black laughed aloud.

"Why do you laugh?" asked Tarzan.

"Because," replied Mugambi, "I filled the Belgian's pouch with river gravel before I escaped the camp of the Abyssinians whose prisoners we were. I left the Belgian only worthless stones, while I brought away with me the jewels he had stolen from you. That they were afterward stolen from me while I slept in the jungle is my shame and my disgrace; but at least the Belgian lost them—open his pouch and you will see."

Tarzan untied the thong which held the mouth of the leathern bag closed, and permitted the contents to trickle slowly forth into his open palm. Mugambi's eyes went wide at the sight, and the others uttered exclamations of surprise and incredulity, for from the rusty and weatherworn pouch ran a stream of brilliant, scintillating gems.

"The jewels of Opar!" cried Tarzan. "But how did Werper come by them again?"

None could answer, for both Chulk and Werper were dead, and no other knew.

"Poor devil!" said the ape-man as he swung back into his saddle. "Even in death he has made restitution—let his sins lie with his bones."

[THE END.]

MANY LEGENDS OF THE HAW

Scarlet Berry Regarded in Some Parts of the World as the Emblem of Hope.

Around Little Rock the haw is seen in the full glory of its fruitage. In woods that are dull and brown its myriad berries greet the eye with a warm red of glowing coals. Here is a single tree, its spreading branches studded all over with scarlet fruit. It makes a picture that seems to be waiting to be transferred to canvas. Further on are five or six trees standing together their mass showing a wealth of color that a landscape artist might rejoice to reproduce with his art. Any one of scores of groups of these trees would, in a public park or large private grounds, be a never-ending object of admiration.

He who has not read of hawthorn hedges has not read the literature of England, remarks a writer in the Little Rock Gazette. In that country of beautiful landscapes the haw blooms in many spots that have been beautified by long years of care. And it has its legends, both pagan and Christian. It has been regarded as the emblem of hope and its branches are said to have been carried by the ancient Greeks in wedding processions and to have been used to deck the altar of Hymen. An old superstition in the British Isles accounts it unlucky to uproot a haw. There has been for centuries a story that this tree was the source of Christ's crown of thorns, and there is a tradition among French peasants that, in its innocence, it utters groans and cries on the anniversary of the day when he whose birth we celebrate on Christmas, suffered death upon the cross.

Saint Lucy.

Refreshing as a spring on a July noon, lovely as the song of the thrush at the close of a gaudy day, is the life-record of Saint Lucy. The dear girl, whose name, from the Latin (lux, lucis) means "light," was born in Syracuse in 304 A. D. Her startling beauty brought a mob of suitors at her feet. But she had vowed herself to the religious life and declined their addresses. A young nobleman, maddened with love for her, accused her to the governor as professing Christianity. In the fearful persecution under Diocletian she was martyred. She is represented in art as holding a platter with her two eyes upon it.—Chicago Journal.

Can't Be Done.

"You told me Jibway was a forward looking man."

"So he is."

"But he's always in financial difficulties."

"That's just the reason. Jibway looks so far ahead he's trying to live today on the income he hopes to have five years hence."

AUTOMOBILE SUPPLIES CHICAGO FACTORY WITH CURRENT FOR LIGHTING AND POWER

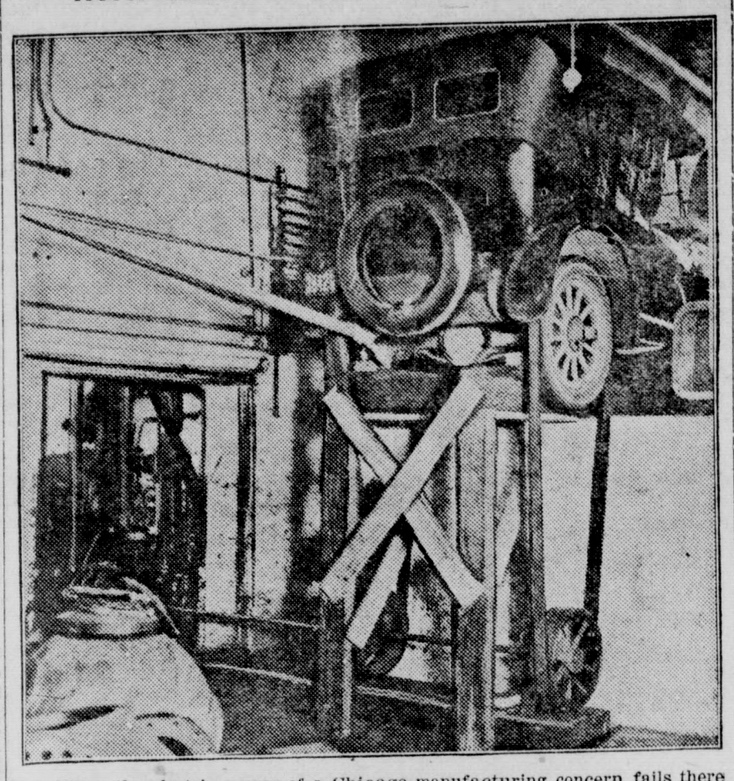

When the electric power of a Chicago manufacturing concern fails there will be no let up in the work as a result of a twelve-day experiment recently completed. George Davis, president of the company, set his automobile up on a platform, substituted pulleys on the rear axle shafts for the wheels and connected these pulleys to the factory power shaft. But the belts slipped and the auto wheels and tires were replaced. The car then ran a 220-volt generator 24 hours a day for 12 days, supplying the factory with current for light and power without any curtailment in the plant's output.

CARE OF BRAKES PREVENTS WEAR

Equalization and Proper Attention of Car's Machinery Are Explained.

NEGLECT OF CONTROL RODS

Clevises and Other Parts Are Not Provided With Any Means of Lubrication—Become Quite Noisy and Rattlesome.

The automobile owner is hardly to be blamed because he neglects the brake and control linkage on his car. It is all beneath the chassis, and it is certainly not arranged in such a way he can give it any marked attention. The clevises, and other parts of the points of the control rods are not provided with any means of lubrication, so that there seems to be little or nothing that the owner can do to take care of this part of the car.

Yet it is the brake and control-rods which eventually become the most noisy and rattlesome parts of the car. The little yoke connections with which the little ends of the rods are held together, become full of grit and are naturally bound to wear.

The connections through which the brakes are operated are simple and easy to follow. The pedal or lever is pivoted and connected with a set of rods and linkage arranged in such a way as to transmit the motion of the foot or hand in reduced and hence more powerful leverage to the brake mechanism.

Brake Adjustment.

In adjusting brakes some precautions must be kept in mind. In the case of the foot-brake, which is generally the external or contracting type, the bands bear on the exterior of the drums in securing the braking effect. There is generally an adjustment on the exterior part of the brake itself where the adjustment can be made without any danger of changing the throw of the linkage. This is very important, because if the throw or centers of the links are changed in their relationship they will be affected by the motion of the springs.

Perhaps you have noticed in some cars that if you watch the brake-pedal, it will move in or out as the car springs are deflected. The reason for this is that the rod which connects the brake linkage with the brake operating units, or, in other words, the last link in the chain of rods is centered so that the upward and downward motion of the chassis centers about such a point in relation to the pivot point of the rod that it becomes relatively longer or shorter and consequently moves the brake mechanism.

There are a great many manufacturers who are not putting equalizers on their cars and in these makes it is very essential to see that the brakes are adjusted uniformly.

How to Test Brakes.

An easy way to test the brakes is to drive at about ten miles an hour while some one is watching the car. Apply the brake slightly and allow the observer to note if one wheel was locked before the other. If so, tighten the adjustment on the last wheel to lock and try it again. The test can be made on any kind of a road where the surface beneath each wheel is the same. A flat piece of asphalt makes a very good place to hold such a test.

SHEET STEEL PLATE HOLDS SPEED PEDAL

Handy Device When Driving Car at Moderate Rate.

Saw-Tooth Edge Engages Lip, Ratchet-Fashion, Regardless of Wear on Lining of Band—Wearisome Task Is Avoided.

In using a car with planetary transmission, it was found wearisome to keep the low-speed pedal down by foot pressure when driving uphill or traveling through sand or mud. The pedal was therefore equipped with a piece of ¼-in. sheet steel, with ears or flanges on both sides, by means of which it was pivoted on a small pin fitted through a hole drilled in the pedal just below the pad. A long piece of ¼-in. sheet steel, with a number of

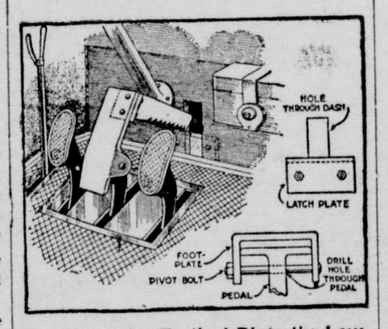

By Means of a Toothed Plate the Low-Speed Pedal of an Automobile Is Held Down Without Pressure From the Driver's Foot.

teeth at the end which engage a steel lip screwed to the car dash, was fitted to the back of this member. The saw-tooth edge engaged the lip, ratchet-fashion, regardless of the wear on the lining of the band which the low-speed pedal tightens around the drum in the transmission.

To engage the teeth, the driver pushes the pedal forward until the car is on low speed, and then, with an upward movement of the knee, he causes the teeth to engage. To release the pedal, the pressure is applied on the portion of the plate just below the pivot, so that the teeth rise and disengage. When driving under ordinary conditions, the driver's foot prevents the teeth from dropping to the level of the lip, and if he wishes to travel on low speed for a few minutes, he presses the pedal forward in the usual way; but whenever he finds it necessary to travel for a considerable distance on low speed, the teeth are allowed to fall, thus engaging the lip.—Popular Mechanics Magazine.

AUTOMOBILE HINTS

Men who wash their own cars will find a spray brush handy.

* * *

The wise owner will each year clean the exhaust system thoroughly.

* * *

Air leaks are a common cause of misfiring, though they are often overlooked.

* * *

No good tire of standard make will be cut by any standard rim if properly used.

* * *

The choking devices now supplied with most good cars make starting easy even in the coldest weather.

* * *

There is more wear reported on the side walls of the right tires, due to the increasing use of the left side drive

SIX MONTHS I COULD NOT WORK

Lydia E. Pinkham's Vegetable Compound Made Me Strong and Able to Work—I Recommend It To All My Friends.

Bayonne, N. J.—"I had pains in back and legs so that I could not stand caused by female trouble. I felt so tired all the time, had bad headaches, and for six months I could not work. I was treated by a physician and took other remedies but got no relief. A friend told me about Lydia E. Pinkham's Vegetable Compound and it has helped me very much. I am well and strong and now able to do my work. I cannot thank you enough and I recommend your medicine to my friends who are sick."—Mrs. SUSIE SACATANSKY, 25 East 17th St., Bayonne, N. J.

It must be admitted by every fair-minded, intelligent person, that a medicine could not live and grow in popularity for over forty years, and today hold a record for such wonderful success as does Lydia E. Pinkham's Vegetable Compound, without possessing great virtue and actual worth. Such medicines must be looked upon and termed both standard and dependable by every thinking person

Measure Your Irrigation Water

Stevens Type L, Water Level Recorder and Flow Meter
Will record water heights and measure the flow
Price of Recorder $37.50. Write for Particulars
LEUPOLD VOELPEL & COMPANY
Portland, Oregon.

LOOK: Great opportunity for you either as a manufacturer or salesman. Attractive proposition. Lester M. Garber, Timberville, Va.

Men who travel on their nerve are apt to become nervous wrecks.

DEWS OF EVE

No More Gentle Than "Cascarets" for the Liver, Bowels

It is just as needless as it is dangerous to take violent or nasty cathartics. Nature provides no shock absorbers for your liver and bowels against calomel, harsh pills, sickening oil and salts. Cascarets give quick relief without injury from Constipation, Biliousness, Indigestion, Gases and Sick Headache. Cascarets work while you sleep, removing the toxins, poisons and sour, indigestible waste without griping or inconvenience. Cascarets regulate by strengthening the bowel muscles. They cost so little too.—Adv.

Swallowing your indignation will not satisfy your thirst for revenge.

Important to Mothers

Examine carefully every bottle of CASTORIA, that famous old remedy for infants and children, and see that it

Bears the Signature of Chas. H. Fletcher

In Use for Over 30 Years.

Children Cry for Fletcher's Castoria

Air castles are perfectly ventilated.

To Have a Clear Sweet Skin.

Touch pimples, redness, roughness or itching, if any, with Cuticura Ointment, then bathe with Cuticura Soap and hot water. Rinse, dry gently and dust on a little Cuticura Talcum to leave a fascinating fragrance on skin. Everywhere 25c each.—Adv.

Things we didn't do we regret most.

Why That Backache?

Why be miserable with a bad back? You can't be happy if every bad day brings lameness: sharp, shooting pains and a dull, nagging ache. Likely the cause is weak kidneys. You may have headaches and dizzy spells, too, with a weak, tired feeling. Don't delay. Try *Doan's Kidney Pills.* They have done wonders in thousands of such cases. *Ask your neighbor!*

A Utah Case

Mrs. Molena Fisher, 866 22nd St., Ogden, Utah, says: "I had a severe pain through my kidneys and my kidneys acted irregularly. My back became sore and lame and ached constantly. I used Doan's Kidney Pills and they gave me fine relief from the first. I continued using Doan's until cured."

Get Doan's at Any Store, 60c a Box

DOAN'S KIDNEY PILLS

FOSTER-MILBURN CO., BUFFALO, N. Y.

Our Woman's Department

¶ This Department is edited by Julia Bottomley, Associate Editor of the Ladies' Home Journal, and Nellie Maxwell, a National authority on Domestic Economy, for the pleasure and profit of the Ladies of Sierra Madre and vicinity.—J. F. Whiting, Editor

The KITCHEN CABINET

If the power to do hard work is not talent, it is the best possible substitute for it. Things don't turn up in this world until somebody turns them up. A pound of pluck is worth a ton of luck. Luck is an ignis fatuus. You may follow it to ruin, but never to success.—James A. Garfield.

DISHES FROM LEFTOVER FISH.

Like tender meat, the fiber of fish is hardened by continuous high heat; therefore in reheating it care should be taken.

Spiced Fish With White Sauce. — Season highly any leftover fish with any one of a combination of tomato catsup, anchovy, Worcestershire and paprika. To enough white sauce to cover the fish, add two well-beaten eggs to each cupful of sauce. Flake the fish, pour over the sauce and heat in the oven.

Fish Cocktail.—Take a small piece of cold boiled halibut, remove the skin and bones and flake it. Season with salt and pepper. For the sauce, take one teaspoonful of tarragon vinegar, one teaspoonful of catsup, one teaspoonful of lemon juice, one-half teaspoonful of horseradish and a drop of tabasco sauce. Put a tablespoonful of fish in each glass, pour over the sauce and serve.

Mock Lobster in Chafing Dish.—Take one and one-half cupfuls of boiled fish (salmon is preferred), one cupful of stewed tomatoes well seasoned, two tablespoonfuls of cracker crumbs, one tablespoonful of butter, salt, paprika and a little Worcestershire sauce. Melt the butter, add the tomatoes, fish and seasonings, then the crumbs; heat all together.

Fish Loaf.—Flake the remnants of any baked fish. There should be two cupfuls; if not, add raw oysters to make up the amount. Add a cupful of stuffing left from the fish, one cupful of coarse bread crumbs moistened with melted butter and one beaten egg. Season well with salt, pepper and one teaspoonful of minced pickle. Place in a small bread pan or a quart mold, cover with buttered paper and cook in a moderate oven for half an hour. Unmold on a hot platter and serve with white sauce.

Creamed Fish in Potato Cups.—Discard all bones and skin from any cooked fish. Season well with salt, pepper and a little lemon juice. Make a white sauce, allowing half as much sauce as fish. Add a slight grating of nutmeg. Put the mixture in potato cups and brown lightly in the oven.

"Just buckle in with a bit of a grin,
Then take off your coat and go to it,
And start in to sing, as you tackle the thing
That couldn't be done—and you'll do it.

EVERY-DAY DISHES.

Take half-inch slices of brown bread, the kind that has been steamed in one-pound baking powder cans, fry in a little bacon fat until hot, then serve with a poached egg on each.

Bread Pudding.—Butter both sides of three slices of bread, add one quart of milk, two-thirds of a cupful of molasses and a little salt. Bake slowly about two hours and a half, stirring often during the first half hour of cooking. Serve with cream.

Rice Omelette.—To one cupful of rice add two tablespoonfuls of milk and three well-beaten eggs, a teaspoonful of salt, stirring them lightly. Melt a tablespoonful of butter in a smooth omelette pan and when hot pour in the omelette. As it cooks lift it from the sides to let the uncooked part run under. When all is creamy spread with four tablespoonfuls of currant jelly and fold. Serve hot on a hot platter.

Sponge Cake Porcupines.—Cut squares or rounds of sponge cake. Place in a pudding dish, moisten with orange or any canned fruit juice. Blanch almonds and press into the cake leaving the sharp ends up. Cover with a soft custard and bake until the almonds are brown and the custard set.

Lemon Cups for Sauces.—When making lemonade save the best skins by putting them at once into cold water. They will keep for several days. These lemon cups are nice to use for salad dressings with lettuce or cocktail sauce with oysters or Hollandaise sauce with fish.

Browned Oatmeal.—Cut cold oatmeal into slices, dip in egg that has been thinned with four tablespoonfuls of milk. Heat bacon fat and carefully brown on both sides

Awake to effort while the day is shining,
The time to labor will not always last;
And no regret, repentance nor repining
Can bring to us again the buried past. —Sarah Bolton.

WAYS TO SERVE TONGUE.

Beef tongue is so well known and liked that it needs no praise. A beef tongue, if lightly corned for a few days or a week, is much improved in flavor. Simmer until tender, then cool in its own liquor after skinning, and it may be served in hundreds of ways. For those who like a sweet sauce raisin sauce is a great favorite.

Raisin Sauce With Beef Tongue.—Take one-half cupful of raisins, one-quarter of a teaspoonful of ginger, the juice of half a lemon, one teaspoonful of chopped onion, two tablespoonfuls of butter, the same of flour, one tablespoonful of chopped carrot, one-quarter of a teaspoonful each of celery seed and pepper, one teaspoonful of salt, one-half pint of stock or water. Put the onion and carrot in the butter and cook slowly until well browned, then add the raisins and stir until they are heated; remove from the direct heat and add flour and stock with the remainder of the seasonings. Serve hot on hot tongue or corned beef.

Calf, pork or lamb's tongues are all used in recipe in which beef tongue may be used.

Pork Tongue on Toast.—Cut pieces of bread in any desired form and fry a golden brown. Sprinkle with grated cheese and heap with cooked chopped pork tongue. Season with salt and paprika and sprinkle with bread crumbs. Place in a hot oven to brown the crumbs.

English Calves' Tongues.—Take two calves' tongues and cover with a rich soup stock; salt, pepper and malt vinegar to taste. Cook slowly until tender. Serve the tongues sliced with boiled carrots and turnips. Pour over the remaining stock and serve.

Lamb Tongue With Macaroni.—Cook one-quarter of a pound of macaroni. Put in a baking dish with one lamb's tongue chopped and seasoned, one cupful of tomato sauce and one-half cupful of grated cheese. Sprinkle with cheese and bake until brown.

All common things, each day's events,
That with the hour begin and end,
Our pleasures and our discontents,
Are rounds by which we may ascend.

WHAT TO DO WITH LEFTOVERS

The leftover problem is one which needs daily solving and constant care in most households, to see that nothing is wasted. Remnants of fish as of meat should be carefully screened and never placed in contact with butter or milk in the ice chest. Fish should be served within 24 hours after the first cooking as it spoils very quickly.

When buying meat remember the leftover which may follow and may need a sauce. Have all bones that are removed from roasts and other cuts of meat sent home to go into the soup-stock kettle. Ask for the marrow bone with soup and stewing meat, as marrow is excellent for shortening. With French chops and crown of lamb enough trimmings are thrown away to make a most savory dish. Remember when ordering meat that an allowance of suet should go with the meat. Try out the suet and mix with equal parts of lard and you have a shortening which will take the place of butter.

Beef Croquettes Made From Soup Meat.—Chop the meat very fine. Season highly with salt, pepper and celery salt. Add a little grated nutmeg if liked or a little onion juice. To two cupfuls of meat add one-half cupful of rolled oats and enough thick tomato sauce to shape into croquettes. Roll in egg and crumbs and fry in deep fat. Serve with the remainder of the tomato sauce reheated and thinned.

Rhubarb and Raisin Pudding.—Cut one pint of rhubarb in half-inch pieces and add one cupful of sugar. Let stand an hour or more. Butter one pint of bread crumbs with one tablespoonful of butter; add one cupful of raisins. Put a layer of the rhubarb into a buttered baking dish, cover with the crumbs and raisins; repeat, and finish the top with buttered crumbs. Bake in a moderate oven one hour.

Nellie Maxwell

French Note in Sports Clothes

Foreign Influence is Felt More Strongly in America Than Ever Before.

MANY NOVEL FEATURES USED

Large Pockets, Trimmings, Panels, Strappings, Woven Plaids and Stripes and Other Ideas Are in Evidence.

Of all games tennis is the favorite with the French women, who take any amount of trouble in procuring smart clothes for their games, writes a Paris fashion correspondent. The French woman's conception of sports dress, however, is somewhat different from that of the American or English woman. The clothes she wears on the tennis court are, judged by our standard, somewhat fussy, but unless one is of a distinctly athletic type these clothes are infinitely more becoming than those of the more severe and mannish cut to which we have been accustomed. We in this country are beginning to realize this; consequently the French influence is now felt more strongly in our own sports clothes than ever before.

A blouse developed in blue serge, with brown leather lacings, is cut so as to fall in loose, baggy folds, thus giving freedom of movement. While this model made its initial appearance on the Riviera, it appeared later in the showing of Madeleine et Madeleine. It has been copied with many variations in one instance being developed from serge, with stripes embroidered in silk threads. It is made of this latter material both with and without the lacings. When the lacing is used, a black patent leather belt, inlaid with brown motifs, finishes the waistline.

Interest in Skirts.

In skirts for sports wear great interest is manifested in models of decided design, showing big pockets, trimmings, panels, strappings and other features. The use of novelty materials adds to the extreme look, woven plaids and stripes in high colors being combined with plain fabrics in contrast or in harmony to work out the most eccentric of the new styles.

A skirt of fawn-colored serge has huge square patches of checked burella on either side, and in these squares pockets are inserted. The skirt is made to wrap about the body at the top, closing in a crisscross fashion by means of tabs and large buttons. From the lower tab to the hem the skirt is cut away in a diagonal line. In other words, it has a one-side closing which laps far across the front at the top. A glimpse of the plaid shows at the hem in the form of pantalette cuffs attached to a full length panel of the plaid. These new skirts are quite different from the plaited sport skirts of wool that we have been wearing. The remarkable trimmings of gay colored cloths bring a bright note into them.

Front Panel That Disappears.

Another skirt, developed in blue serge, has trimmings of yellow, blue and green plaid in the form of saddle pockets and a disappearing front panel. In this model the method of closing the front is reversed, the overlap being at the hem and the cloth cut away in a diagonal line to reveal the plaid cloth panel at the top only. This panel, however, extends the full length of the skirt, and attached to the bottom of it are straps which button around the legs. These are entirely invisible except when the skirt is blown about. This, while sounding rather extreme, is really a capital idea in a sport garment. It is most interesting to note the increased popularity of the pantalette cuff and divided skirt. Practically every important maker has included some phase of the divided skirt idea in the spring models.

Collarless Blouse, Red-Bound Edges.

A dress which embodies this idea is a simple serge frock in leather brown with straight hanging side panels piped in bright red and buttoned on to the baggy trouser skirt. Here, too, the low hanging blouse fullness appears, and on the puffy bodice a trimming similar to that used on the skirt is placed across the front where the lower half buttons to the yoke. This blouse is collarless and all the edges are bound with red.

To the Spanish influence we may attribute the lavish use of leather, not only for trimmings, but for entire garments as well. One French firm shows a dark leather coat lined with bright red duvetyn. Lanvin makes very smart straight box coats of leather that are without fastenings of any sort.

In the camel's hair topcoats there appears to be a preference for the three-quarter length style, which is cut to flare sharply toward the bottom and is tightly girdled with a string belt, thus giving the effect of an even greater flare. Either set-in or raglan sleeves may be used.

Some of the newest homespun coats have no fastening other than the belt, the front of the coat lapping widely and being held together merely by a tightly drawn girdle. This, of course, makes a very warm garment, as the coat is really double across the front. It is smart to wear a bright plaid scarf with these coats.

One maker of distinctive sport clothes is having phenomenal success with suits developed from Canadian homespun of an open weave, similar in appearance to burlap. In times past homespun suits were extremely plain, the only thing attractive about them being their durability. There never has been a trimming that could be suitably combined with homespun, so there was nothing different about them year after year. As women demand something new in their clothes, the homespun suit was not especially popular.

Trimming Easily Achieved.

This designer conceived the idea of fringing the fabric to form a trimming and also of drawing threads to make beautiful patterns in the cloth. As this is a trimming easy to achieve and very attractive, ever so many of these homespun suits have fringes of the material on both skirt and coat. The skirt may have a tunic edged with the fringe or tiers of the cloth may be applied to the skirt and coat. For example, one suit of golden brown Canadian homespun is made with a box coat and a plain skirt. Fringed tiers of the material are added to both the coat and skirt on either side, leaving a plain panel in the back and front.

Worsted fringe has even found its way into white suits. On one model red yarn fringe is used on both front edges and around the bottom of a box coat and also outlines a panel on the skirt.

One of Lanvin's best models is developed in blue serge with bands of tucked taffeta in the form of panels bordered with an elaborate embroidery in vivid red. The sleeves, which are in bishop form and very full, are elaborately embroidered in color. The bodice is cut in a low, rounding form in the front and worn over a chemisette or guimpe of pure white linen with a Byron collar and a bright red tie; the whole making a really charming costume for resort or country wear.

Crepe de Chine Is in Favor

Material More Popular Than for Years; Formerly Regarded Only as Dress Fabric.

Crepe de chine has not played so important a role for several years in the dress field as the one accorded it this season. When this fabric first came into general use, years ago, it ranked as a dress fabric. Later manufacturers of undergarments and negligee apparel and designers of blouses claimed it as almost exclusively their own property, and the crepe de chine frocks brought out were few and far between. This season some really charming things are being offered in crepe de chine, and, as every woman knows who has ever had any experience with the material, if of good quality it lasts amazingly. In pastel shades the fabric is particularly lovely for evening frocks.

With Summer Sweaters.

White washable skirts and those of plain or accordion plaited serge, pongee or baronette satin, and, for real utility, big, merry looking plaids in lightweight woolen goods, are all appropriate and in the best possible style to wear with summer sweaters.

Adjust Fasteners.

When putting snap-fasteners on a dress, measuring and pinning may be avoided by chalking the snappers after sewing them on one side of the material. Pressed on the other side, chalk marks will be left in the proper position for the catches.

Gay Colors, Large Patterns.

A liking for unusual materials seems to have developed along with the acceptance of plaids, and in these, too, a preference is shown for gay colors and large patterns, if we are to judge by the things that are being shown.

DADDY'S EVENING FAIRY TALE

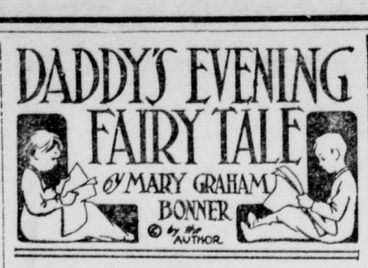

THE GREAT BULL.

"Isn't it wonderful?"

"It was an honor," said the Great Bull after he had returned home.

"Tell us about it," said one of the other bulls.

"Well, you know that I am named Financial Sensation."

"Gracious," said the others, "what in the world does that mean?"

"It means," said Financial Sensation, "that I was a financial sensation."

"Well, we know no more than we did before," the others said.

"I will explain," said Financial Sensation.

"Do," the others urged.

"You see," he said, "I cost sixty thousand dollars and that was what my master paid for me. I think, in fact I am sure, more was paid for me than for any other bull in the whole world. "Well, because I was paid for at such an enormous figure, or rather that such heaps and heaps of money were paid for me, I was called Financial Sensation. Sensation is a word meaning something very startling, something enough to make you jump up and down with surprise, to startle you out of your boots if you had boots. And financial means money, or having to do with money, something about dollars and cents and banks and so forth.

"Well, you see such a great deal of money was paid for me that it startled everyone. Therefore I was a sensation and I was a financial sensation because it was finance or money that was given for me. I don't believe I should say that finance was given for me, but money was and money has to do with finance as I said before. Therefore I was a financial sensation and so I received that name.

"Well, as you can see, I'm black and very beautiful. I'm just home from the milk exposition, as you know. They had cows there and they showed what beautiful milk the cows gave, and yet no one received the honor I did. For I was taken to a big hotel and had a big ball room turned over to me where I was shown. Many folks came to see the great bull who had had so much money paid for him.

"Isn't It Wonderful?"

They looked at me and said, 'Gracious goodness! Isn't it wonderful to think that he is worth so much money.'

"They didn't mean of course that I had all that money in my pockets or in my ears or tied about my tail, for of course I never carry money.

"I have no money to carry in the first place, and in the second place, I have no purse or pocketbook in which to carry it. But they meant that I was worth so much money when I had so much money paid for me.

"Well, I can tell you, that was a beautiful hotel, all full of lights and bell boys and beautifully dressed ladies and handsome gentlemen. But I didn't act surprised at anything. I felt to do such a thing would be beneath my dignity.

"So I stood about and gazed at all the people as they watched me and admired me, but I was thinking it was pretty different there from the pasture. And they fed me. I had a banquet all to myself and by myself.

"Other people watched me eat, but no one took a thing on my table. I knew it was my table for it was so large and there were all the things upon it I liked best. There was a great bowl of oats there and some delicious alfalfa, and everything good you could think of.

"They asked me if I wanted a finger-bowl. I don't know what they meant. Perhaps they meant to say toe-bowl and perhaps they meant did I want to paddle my toes in it. But I wasn't sure, so to be quite on the safe side I shook my head politely.

"Ah, it was a great day for me, a great day. I met many fine folks but they didn't think much of themselves. They spent all their time watching Financial Sensation, the Great Bull, who is now talking to you."

"Wonderful, wonderful," exclaimed the other bulls.

Stand Up for Friends.

Stand up for your friends. There are some people who always seem ready to listen when their friends are criticized, and even if they do not join in the criticism, their silence seems to give consent. We are not foolish enough to expect perfection from our friends, but there is something wrong if we listen tolerantly to a discussion of their faults.—Girls' Companion.

Our Watch Experts

Know what makes the wheels go 'round. They can make a poor watch go and a good one keep accurate time. Send your watch by registered mail.

BOYD PARK
FOUNDED 1873
MAKERS OF JEWELRY
166 MAIN STREET SALT LAKE CITY

WALKER'S BEAUTY PARLORS
Salt Lake City, Utah.
Order your Hair Goods by mail through us. Switches $5 and up. Transformations, $10 and up. Order your ear muffs and curls at $5 a set. The best of human hair furnished. Cut sample of hair from crown of your head and we will match it perfect.

HELP WANTED If you want big wages learn barber trade. Many small towns need barbers; good opportuneaes open for men over draftage. Barbers in army have good as officers commission. Get prepared in few weeks. Call or write. **Moler Barber College,** 43 S. West Temple St., Salt Lake City

NEVER PUT IN CIRCULATION

Dean Swift's Notable Victory in Campaign Against Unpopular Coin Designed for Ireland.

Wood's halfpence, which was to have been placed for use in Ireland by Great Britain about 200 years ago, was never circulated in Erin, as a result of the efforts of Jonathan Swift, at the time dean of St. Patrick's in Dublin, where he was in "exile," and who had for ten years previously been attacking the attitude of the British toward Ireland.

Swift's fight against the circulation of the coin came when Great Britain decided to farm out the contract for their manufacture to a certain William Wood, on condition that he should pay the government 1,000 pounds a year for 14 years. In his famous Drapier letters Swift gradually built up a picture of the ruin which Wood's halfpence were destined to bring upon Ireland. The government became alarmed. A report to the privy council made in July, 1724, defended the patent to Wood, but recommended that the amount to be coined should be reduced.

In the end Lord Carteret was sent to Ireland as lord lieutenant to endeavor to settle the matter on the basis of this compromise. Lord Carteret offered a reward of 300 pounds for the discovery of the author of the Drapier letters, and ordered a prosecution against the printer upon his arrival. Swift boldly reproached him with his tyranny, then looked calmly on while the grand jury threw out the bill against the printer in spite of all the efforts of the chief justice to secure its return. The next grand jury presented Wood's halfpence as a nuisance which marked the end of it all, the coin never circulating in Ireland.

PREYS ON HARMFUL RODENTS

According to This Writer, the Owl Is Really a Good Friend of the Agriculturist.

Superstition still clings to the owl, due largely to ignorance and lack of discrimination.

When twilight falls the owl comes forth from some remote recess where it has spent the day in sleep, and uttering a peevish cry, hurries out upon its foraging expedition. As the tired farmer is lost in refreshing sleep, this bird, against which the hand of man has been raised for centuries, commences its beneficial work which only ceases when the first rays of the morning sun come slanting over the hilltops, blinding its eyes and sending it quickly to cover.

The great orbs of the owl are remarkably developed and are keenest in the early hours of the night and morning, when many harmful rodents are most active. Marvelous, indeed, is the sight that enables it to strike the tiny mouse in the darkness.

Owls are the natural check upon this multitude, and thus are of inestimable value to agriculture. From an economic standpoint, it would be hard to find a more useful bird.—Los Angeles Times.

Early United States Coins.

The office of the director of the mint says that the earliest coins were authorized by act of congress of April 2, 1792. This act authorized the manufacture of the ten dollar gold eagle, half eagle, quarter eagle, and the silver dollar, half dollar, quarter dollar, dime and half dime. It would be impossible to state which were minted first, as they were all coined about the same time.

Use the Fleeting Moments.

If a genius like Gladstone carried through life a book in his pocket, lest an unexpected spare moment slip from his grasp, what should we of common abilities not resort to, to save the precious moments from oblivion?—Exchange.

Milch Goats in America.

Six thousand goats are listed in the American milch goat registry. Three breeds are recognized. The Toggenburgs were originally imported from the valley of that name in Switzerland. They are distinguished by exact brown and white markings, especially about the head. Saanen goats hail from the Saanen valley, Switzerland, and are pure white. The Anglo-Nubian goats are a cross between the common English goat and the Nubians of Africa. They are a spotted variety and vary in color.

FANS---
$7.50 and up

Sierra Madre Electric Co.

Phone M 120
Opposite P. E. Depot.

G. I. Farman, Mgr.

E. A. DANIELL
CHAS. HENRIETTA

PHONE :
Pasadena F. O. 391

GARAGE SERVICE

We employ only experienced mechanics. NO HELPERS WILL WORK ON YOUR CAR WHEN IN OUR GARAGE. Our shop is equipped with up-to-date machinery.

When your car needs attention

GIVE US A TRIAL AND WE WILL MAKE YOU A SATISFIED CUSTOMER. OUR PRICES ARE REASONABLE

Lamanda Park Garage

N. E. corner Santa Anita and Colorado Boulevard.
LAMANDA PARK

SIERRA MADRE BAKERY

Chas. P. Grogan extra fancy Olives, can 25c, 35c, 50c
Smoked mackerel, can 17c Beacon Razor Clams, can 15c
Nut Margarine, Delicia lb .....37c. Crescent Ice Cream

Rear of Sierra Madre Garage.
Phone : Blue 125

D. J. MILLARD

Shoes . . . .

Just received a shipment of Endicott Johnson Shoes for Men and Boys. ..Call and see them before buying elsewhere.

Olsen's Shoe Store

34 N. Baldwin Ave. HENRY OLSEN, Prop.

George A. Oswald

Real Estate, Insurance and Rentals

I SOLICIT THE LISTING OF YOUR PROPERTIES

Phone: Blue 100. Res. Phone: Green 114. No. 6 N. Baldwin Ave.

PEARL OIL
(KEROSENE)
HEAT & LIGHT
STANDARD OIL COMPANY
(CALIFORNIA)

For Sale by Sierra Madre Garage

JUNE IS THE MONTH

for planting the many beautiful summer bedding plants.

We have an exceptionally fine assortment of these.

They are inexpensive.

WARD NURSERY

Phone Blue 29
Corner Mt. Trail and Laurel.

THE WOMAN'S CLUB

By Mrs. Palmer Rhodes.

The club program of last Monday afternoon will be long remembered as one of the most pleasing of the club year. Every detail of the program, which was so painstakingly planned and arranged by Mrs. H. I. Hawxhurst, was given with the interest of portraying in either literature, art or music some phase of the early sixties, and the various periods were so capably covered as to keep the large and appreciative audience continually amused and interested.

Miss Hope Knapp of Alhambra, whose program of fancy dances just preceded that of Mrs. Hawxhurst, gave much pleasure, while presenting her pupils in beautiful classic dances.

One of the most interesting features of the afternoon was the display of gorgeous silk gowns of the sixties, presented on beautiful living models. Mrs. Louis Dietz had charge of the various exhibits and Mrs. J. F. Sadler, assisted by Mesdames Johnson, Gray and Miller, had charge of the refreshments.

To Mrs. F. P. Conard is due the credit of the artistic floral decorations which transformed the interior of the club house, by the use of red and white flowers and fern.

This being the date of the annual election, the following officers were declared elected for the coming year: President, Mrs. F. P. Sperry; vice-president, Mrs. Milton Steinberger; recording secretary, Mrs. F. Roess; corresponding secretary, Mrs. Beulah Moore; treasurer, Mrs. E. C. Newton; board of directors, Mrs. E. A. Hoffman, Mrs. Spencer Howard, Mrs. W. H. Ingraham and Mrs J. D. Sparks.

Dance

On Friday evening, May 28, there will be a dance at the club house under the chaperonage of the directors of the club, and a delightfully pleasant evening is promised.

There is news on every page

SIERRA MADRE NEWS

J. F. WHITING, Editor and Publisher
MRS. W. R. LEES, Local Editor.

Entered as Second-Class Matter at the Post Office at Sierra Madre, Cal.

ADVERTISING RATES

Display, per inch.....25c
Display front page 25 per cent extra.
Wantads, per word 01c

Subscription Yearly, in advance, $2.00
Six months $1.25
Three months ..... .75
Paper Stopped at Expiration.

Telephone - - - - Black 42

WANTED —A LAUGH

I'd like to be witty,
And make people grin;
It seems really a pity
My quips never win.
I'd like to be funny;
It cheers folks to laugh;
But they can't see how sunny
My smile is —by half.
Still, there's consolation,
When I'm all alone,
Knowing a joke's valuation,
I can laugh at my own.
—A. L. Soran.

PREVENT FOREST FIRES

The country is being flooded with circular letters, posters, free copy to all editors and every kind of propaganda (except newspaper adertising) in a campaign of education to prevent forest fires. Be watchful and careful.

THE CARELESS SMOKER

(Apologies to Kipling)
A fool there was and his pipe he lit
(Even as you and I.)
On a forest trail where the leaves were fit
To become ablaze from the smallest bit
Of spark—and the fool he furnished it
(Even as you and I.)
The forest was burned to its very roots,
Even beneath the ground,
With the flowers, the birds and the poor dumb brutes,
Old hoary oaks, and the tender shoots
Which might have made logs but for such galoots,
Allowed to wander around.
The lumberjack has now passed on,
His payday comes no more,
And the screech owls haunt the camp at dawn
Where the cook's tin pan woke the men of brawn;
But the mill is silent, the trees are gone,
The soil and forest floor.
A deadly sight are those hills of rocks,
Which once were beds of green.
No hope for the human, no food for the flocks;
The floods must be held by expensive locks;
While the harbor is silted to the docks—
The ships no more are seen.
But the fool smokes on in the forest still,
Leaving campfires burning, too,
While the patient public pays the bill,
And the nation's wealth is destroyed for all,
If the law doesn't get him, the Devil will.
SMOKER, IT'S UP TO YOU!

LIFE FROM MY WINDOW

(By an ex-Service Man)

Those Who Have Won

Israel Hill was the most successful fisherman in the town of Elliston, Newfoundland. He had a wife and four children. His success was due to his innate desire to overcome difficulties. By his keen application and observation he became an expert on the winds, tides and fogs, all of which play an important part in the success of every fisherman in that country. It was the result of this knowledge that enabled him to catch large quantities of fish each season.

In the life of every man there is a season that fortune smiles, then there is the reverse. So it was with Israel. One day, returning from the fishing grounds, a storm sprang up suddenly and capsized his frail skiff. For hours he clung tenaciously to the bottom of the upturned boat, the waves flowing over him, and it was only by great effort that he saved himself from being submerged in the angry sea. He was rescued, however, in an unconscious condition. This exposure brought on an attack of paralysis and he lost, as a result, the use of his legs. For a year he was confined to his bed and all his savings were spent in keeping up the home.

He was forced to ask for government relief but when he received the first check he had qualms of conscience and he refused to take any

(Contlnued on last page.)

NEWS WANTAD LINERS

Advertisements in this column, one cent a word, cash with copy. No wantad received for less than 25 cents.

Join the Board of Trade —Join now

WE HAVE—Some rare bargains in homes and lots. A. N. Adams. 32tf

WANTED—All kinds of teaming and plowing. Phone Red 112. W. B. Corum. 43*

WANTED—About one acre of land near the mountains; with trees; P. O. box 152. 35-

WANTED TO BUY—Cow and some hens. G. A. Freeman on Churchill ranch. 35-

WANTED—Woman for house cleaning in Canyon; apply Foreman store opposite swimming pool. 34-35*

AUTOMOBILE FOR SALE—Buick 6 1917 model, touring, good condition $1050; ask News office. 35tf

WE WANT—To list your house for sale. A. N. Adams. 32tf

FOR SALE—Young cockerels, market price; 249 W. Ramona, phone Black 27. 35-

WE WANT—To buy furniture; will pay a good price for same. A. N. Adams. 32tf

ROOM TO RENT —To middle aged lady who is employed during the day C. S. preferred; 149 W. Montecito. 35-36*

LOT—On East Central avenue, at a SACRIFICE; southern exposure, size 50x190; price $600. Geo. A. Oswald, 6 N. Baldwin. 34tf

HELP WANTED—Lady to work two or three hours each day at Rainier Hotel; phone Green 22. 35-36*

WANTED—Good Japanese wishes a position, outside work morning or evening; address Sugi, P. O. box 206. 31-35*

WANTED—Second hand refrigerator must be in good conditidon; F. G. Westing, 30 S. Lima, phone Green 157. 35*

FURNITURE WANTED — Highest price paid for second hand furniture. Spot cash. Goldberg. Phone Black 142. 171 N. Adams St. tf

MODERN COTTAGE—5 rooms, bath and screened porch, plastered, stone foundation, close to school, lot 50x150; a sacrifice at $2150. Geo. A. Oswald, 6 N. Baldwin. 35

FOR SALE — Five-room plastered house, excellent condition, good plumbing and electric fixtures. Eastern owner says Sacrifice it for Cash. The lowest price is $4,500. M. W. Davis, Agent, 56 E. Colorado St., Pasadena, Cal. 29tf

HOME FOR SALE—Good five room modern house, large sleeping porch, small barn, garage, chicken house and yard, fruit and ornamental trees, 75x129. Price $3,500.00. W. F. J., News office.

CARE FOR CHILDREN —I will care for a child or children by month, week, day or hour; mother's care given; or will do housework; call at 169 Grove street. 35*

GOAT FOR SALE—Registered ¾ Toggenberg, 5-quart goat, now giving over 4 qts; only $125. Phone Green 118. 35tf

AGENTS, NOTICE —My home, 306 West Highland ave., has been placed in Mr. G. Oswald's hands as sole agent, for 60 days. Swisher. 35*

LOST—Small leather automobile seat about two or three weeks ago; finder please communicate with Prof. Seiling and receive reward; 500 N. Adams; phone Black 56. 35-

FOR SALE—Twenty-two laying hens, 10 pullets, 75 ten weeks old chicks, 4 New Zealand Red rabbits, 1 Flemish Giant buck, also garden tools; 401 N. Auburn ave. 35*

WANTED—In Sierra Madre for two adults, small furnished house with modern conveniences, in good condition, price to be not over $25.00 per month, by June first; address Mrs. C. A. Attridge, 5401 Hampton Court. 35*

LOT FOR SALE—Beautiful building lot, big cedar and other ornamental trees, sightly location in good neighborhood; size 115x150, corner Laurel and N. Hermosa; only $1500. Enquire News office or phone Green 118. 35tf

Groceries and Meats

CENTRAL MARKET

According to that beautiful custom, and in memory of those who gave their lives for their country

We will be closed Monday
DECORATION DAY

FRESH FISH FRIDAYS

WE CLOSE THURSDAY AT 12 O'CLOCK.

M. D. WELSHER

Grocery Phone Main 6 Market Phone Main 97

ARMAND'S is HERE

Our Window tells you about it

THE SIERRA MADRE PHARMACY

F. H. HARTMAN & SON
PHARMACEUTICAL CHEMISTS
25 N. BALDWIN AVE. PHONE BLACK 25

I OFFER SOME VERY CHOICE BUYS IN

Used Cars

Most Popular Makes On Hand
At All Times Which may be Purchased on Very Easy Terms, if Desired.
—OR—
I Will Buy Your Used Car
And Pay Highest Market Price for Cars of Late Model.

Robert J. McNabb,
Agent for
Moreland Motor Trucks

2526 E. Colorado St, Phone 5217
LAMANDA PARK, CAL

Car of Coal Coming

GET YOUR ORDER IN EARLY FOR YOUR WINTER SUPPLY, AND AVOID BEING DISAPPOINTED LATER.

Sierra Madre Feed & Fuel Co.
A. OLSON, Proprietor

PHONE MAIN 50 97 E. Montecito.

SACRIFICE SALE
$4,500 CASH

One and one-fifth acres in citrus and deciduous fruit in center of Sierra Madre; good five-room plastered house, modern improvements; double garage, chicken corrals.

M. W. DAVIS, Agent.

Phone : Col. 120. 56 E. Colorado St., Pasadena, Calif.

REAL HOME FOR SALE—6-room house, lot 50 x 250; well built California construction, shingled on outside, modern, with large screen sleeping room; lot has abundance of mature fruit, oranges, peaches, plums, figs, walnuts, grapes, persimmons, blackberries etc; south front, facing the Baldwin ranch oaks, with magnificent valley view; five minutes walk from P. E. station. Dandy little home place for people who want to have a garden, flowers, chickens, etc. Bargain if taken soon. See Morgridge at postoffice, or call at 19 W. Live Oak.

Closed all day Monday—Decoration Day

UNITY STORE

Snowdrift

ONE WEEK SPECIAL SALE

Snowdrift is rich—richer than butter—but so pure and delicate that when you use it for shortening or frying it doe s not alter the flavor of the food a bit. Cream it with a spoon, Snowdrift does not get too hard, nor too soft, no matter what the weather; it is always easy to cream. Squarely back of every pound stands the reputable firm that for years produced Wesson Salad and Cooking Oil. Try it, then, at our risk; if it doesn't satisfy, fully, your money back, cheerfully. Our Special Price FOR ONE WEEK:

The 40c one pound can for 35c
The 80c two pound can for 70c
The $1.55 four pound can for $1.35

SPECIALS FOR SATURDAY

DATES—Those delicious Dervish Dates, special for Saturday, the package 25c
OATFLAKES—Oats have advanced in price; we make a one day Special SATURDAY, the lb..... 8c

WATCH OUR BARGAIN TABLE—SPECIALS EVERY DAY
OPEN ALL DAY ON THURSDAYS.

Sierra Madre Department Store
Established 1887.
S. R. NORRIS, Prop.
Phone Black 12 291 W. Central Ave.

New Colonial Theater
MONROVIA'S NEW $50,000 PHOTOPLAY HOUSE
314 S. Myrtle, Monrovia, California

THANK YOU

WE WISH TO THANK OUR SIERRA MADRE FRIENDS FOR THEIR GENEROUS PATRONAGE AND ASSURE THEM OF OUR APPRECIATION.

The increasing number of machines from the city at the foot of Mt. Wilson that occupy free parking space in front of our theater is very gratifying to us.

We offer an exceptionally fine program for Saturday, Sunday and all next week.

Come on over and enjoy yourselves.

Phone Main 411 for party reservations, First Show 7:00 p. m. Second Show 9:00 p. m.

LOCAL ITEMS

Oh boy! Strawberries with Bemay cream.

The crying need of Sierra Madre is more good houses to rent.

Bemay's cream makes the best and cheapest dessert.

Mr. and Mrs. Harry Long left yesterday for several days' outing at the seashore.

Bemay serves raw milk from registered Holsteins.

Harold Hart will return from Davis Agricultural college tomorrow and will spend his vacation at Hartwood.

Mrs. J. W. Opie left Thursday for Kansas City to join her husband. They will return to their home here

Mr. and Mrs. C. H. Perry returned Tuesday from Santa Barbara, where they have been spending the past week.

Mr. and Mrs. Thomas Metcalf of Council Bluffs, Iowa, were recent guests of Mrs. F. J. Hart at Hartwood.

H. J. Klemme and family left last week for their home in Belmond, Ia., after spendinng the winter in Sierra Madre.

Are you helping make Sierra Madre a good place to live in? Join the Board of Trade and your help will count for more.

Miss Martha Hyde, who has been spending several months with her aunt, Mrs. M. A. Rust, left Sunday for her home in New York.

The Modern Priscillas were entertained by Mrs. Stella Dennison on Thursday at the home of her mother, Mrs. S. R. Norris, Mrs. Dennison was assisted by Mrs. George Norris and Mr. Harry Yerxa. Invited guests were Mrs Arthur Johnson and Mrs. A. T. Gay.

Bemay leaves it fresh for your breakfast.

Join the Board of Trade and boost for Sierra Madre. Eventually, why not now?

Mr. Arthur Johnson and son, Arthur Johnson, Jr., leave today for several days outing at Catalina Island.

The lumber yard is keeping two trucks and a trailer busy delivering lumber, which will give some idea of the building activity here at present.

Mrs. R. H. Mackerras and Miss Moore will entertain the Modern Priscillas at the home of Mrs. Mackerras, 341 Palmetto Drive, Pasadena, on Thursday, June 3.

Mrs. E. Wood Davis has sold her home to Dr. L. A. Merritt of Alhambra, who has already taken possession and Mrs. Davis will reside in Long Beach with her sister, Mrs. L. A. Littleton.

Dale Langley has a bootblack stand in the barber shop and will be on duty after school hours to shine shoes. This convenience has been needed here for some time and should be well patronized.

W. H. Holabird has bought from Otis Lockhart, one-half acre adjoining his residence, on Sturtevant Trail street. This gives Mr. Holabird 154 feet frontage. He will beautify his new purchase.

Mrs. E. Wood Davis and Mrs. L. A. Littleton have moved to Long Beach where they will make their future home at 235 Coronado avenue. The well wishes of their host of friends here will follow them.

Earl Topping left Saturday for an auto trip through the Yosemite. His mother, Mrs. H. W. Topping, and Miss Mattie Seeley, went on the train and will join him later. They expect to be gone about ten days.

Mrs. Bernice Travis of Redlands is spending two weeks with her father and mother, Mr. and Mrs. F. B. Pillsbury, and Mrs. J. D. Sparks.

Mr. and Mrs. George E. Pillsbury departed for their home in Milwaukee, Wis., today. They will go by the northern route, via British Columbia.

Mr. Leon Rozzen, wife and daughter, Miss Jennie, of Philadelphia, arrived the last of last week and are visiting their daughter and sister, Mrs. Samuel Gerson. They will make this their future home.

News has been received by relatives of Mr. and Mrs. Randolph Wood of Akron, Ohio, of the arrival of a son on Friday, May 21. Mrs. Wood was formerly Miss Janet Stevenson, and niece of James N. Hawks.

Mr. and Mrs. T. Henderson entertained a number of friends with cards Tuesday evening. Guests were Mr. and Mrs. Frank Merrill, Mr. and Mrs. George Orde, Mr. and Mrs. A. Udell, Misses Edith and Marian Evans Mr. and Mrs. Samuel Gerson and Vinton Hoegee.

Misses Yerda Appleby and Helen Williams and Messrs. Ed Foster and Charles Thompson attended the carnival and ball which was given at the Hotel Maryland, Pasadena, last Friday night in honor of the delegates to the National Electric Light Convention.

NOT THE KENTUCKY KIND

The illumination of the business section of Sierra Madre at night is magnificent—when the mo n shines.

NEW JERSEY PICNIC

New Jersey folks will hold their annual picnic and reunion at Sycamore Grove all day Monday, May 31. Bring your lunch; free coffee.

WORK ON WEST CENTRAL

Street Commissioner Udell will begin work on West Central avenue today or tomorrow and with the road making machinery make Sierra Madre a better place to live in. Do your part by joining the Board of Trade now.

ACCEPTS NEW POSITION

Tom Henderson has resigned his position with the Forest fire patrol, and will be succeeded by Mr. McCormick, who has had a good deal of experience in this line of work. Mr. Henderson has accepted the position as superintendent of the Water Department vacated by Mr. H. Devenes.

CHANGE IN SCHOOL HOURS

Beginning last Monday the school hours were changed to from 8 a. m. till noon and from 1 p. m. to 2 p. m., with recess each hour in the forenoon. This allows the pupils to return to their homes at 2 p. m., avoiding the heat of the afternoon.

SIERRA MADRE HARDWARE CO. NOT TO CLOSE NOW

In the advertisement of the Sierra Madre Hardware company last week a line said "We close at noon Saturdays." The line was cast for June 1, but, ambitious to perform full service, jumped into the ad two weeks ahead of time. The store will remain open next Saturday afternoon, after that will close at noon each Saturday during the summer.

A LETTER FROM A COUNTY SUPERVISOR

A letter by Thad W. Roe to the county Supervisor, Prescott F. Cogswell, asking for more pay for school teachers and Mr. Cogswell's reply were received too late for publication this week but will be read at the school meeting tomorrow evening.

STREET WORK BEGUN ON SOUTH BALDWIN AVE.

Arcadia began work on lower Baldwin avenue this morning and the road is being torn up preparatory to resurfacing. This, when finished, will bring hundreds of automobiles through Sierra Madre, so let's hurry and make this place yet more attractive. Join the Board of Trade—that's the best way to help.

SURPRISING RESULTS

Almost every day we hear of surprising results from ads in the Want-ad column, and The News has even been blamed for the annoyance of phone calls long after the article advertised had been sold—or bought.

This column is maintained for the convenience of the public (and the profit of the publisher) and is the most widely read department of the paper.

Around every home is some article not being used, that somebody else could use, and would be glad to pay

For Sale—Broilers
W. A. Evans
397 W. Central

for. Tell about it with a wantad and see how quickly you will convert it into cash.

WILL GO TO ALASKA

Mr. and Mrs. Martin Olsen left yesterday for Seattle, Wash., to spend the summer there. Before returning they will make a trip to Alaska.

CARD PARTY

Mr. and Mrs. Samuel Gerson entertained on Wednesday evening at their home on East Grand View. The evening was spent in dancing and playing cards. Guests were Mr. and Mrs. Tom Henderson, Mr. and Mrs. Frank Merrill, Mr and Mrs. A. Udell, Mr. and Mrs. George Orde, Misses Edith and Marian Evans, Miss Sutter, Miss Church, Miss Yerda Appleby, Mrs. Eva Moore and Vinton Hoegee. Mr. and Mrs. Rozzen, parents of Mrs. Gerson, assisted in serving.

SPEND SUMMER IN EAST

Miss Marion McCullough, daughter of Mrs. Frank Fraiberg, and Miss Maxine Elliott, left last Friday to spend the summer with Miss Ellott's mother, Mrs. William Cecil LaComb, of New York City. They will spend the month of August at Mrs. LaComb's summer home on Long Island, and visit friends and relatives in Chicago and Rockford, Ill., on their return trip in the fall, when they will resume their studies at Miss Orton's school, Pasadena.

CITY TRUSTEES MEETING

At the regular meeting of the City Trustees last night:

Street Commissioner Udell was authorized to proceed with street work on Central avenue at once.

Thomas Henderson was appointed foreman of the Water Department to fill the vacancy caused by the resignation of Harold Davenes.

Map of tract 2456, sheet 4, of the Mann holdings in Sierra Madre Canyon Park was accepted by the city.

The question of the City Trustees joining the League of the Southwest and lending its moral support to this great reclamation project, was referred to Trustee Essick for investigation.

We Close Next Monday, Decoration Day.

TOMATOES
CUCUMBERS
CANTALOUPES
CHERRIES
NEW CROP OF FRUITS AND VEGETABLES IN THE MARKET

SATURDAY SPECIALS

Raspberries ..... 2 for 35c
Green Peas ..... 1 lb. 10c
New Spuds ..... 3 lbs. 25c
Blood Oranges ..... 1 doz. 35c

OPEN THURSDAY AFTERNOON, DELIVERY AS USUAL.

C. M. Nomura
PHONE MAIN 46 BANK BUILDING

MISSION PLAY
SAN GABRIEL

CLOSING SOON

BETTER
SEE IT NOW

Pacific Electric Railway

So far as gone

...r right sure about that one," he confessed, "but I reckon I'd take a chance and salute him, anyhow."—The Home Sector.

Fitted for the Films.

"How are you getting along with your scenario of 'Hamlet?'"

"Nicely. Just cast your eye over these."

"'To be or not to be.'

"'Costly thy habit as thy purse can buy.'

"'Alas, poor Yorick.'

"Well?"

"Shakespeare is just full of good titles."—Louisville Courier-Journal.

High Aspirations.

"You are fond of school, aren't you, dear?" asked a teacher of a pupil who had just finished her first week.

"W'y, Miss Andrews," replied the little tot, "I mean to go to all the schools they is until I get to the highest school, and I mean to study all the histories they is until I study the highest one. I mean to study the history of the angels, even."

soon as it reached the foot of the hill it turned around and began backing up. When we reached the top the man at the house greeted us and remarked that all cars had to take that hill backward.—Chicago Tribune.

Widely Divergent Interests.

Willis—I suppose the strike in your town is a purely local affair.

Gillis—Not in the least. The works are owned by Boston parties, the manager is from Chicago, the workmen came from Seattle, the labor organizer hails from New York, the strike-breakers were imported from Alabama, and the troops were sent by the governor. Our only local interest is ducking bricks.—Judge.

Playing Safe.

Mr. Hardface—No, dear! I can't kiss you here; it's too light.

Miss Manchaser—But you kissed me on this very spot last night under the electric light.

Mr. Hardface—True, but this is daylight and someone might get a snapshot of me with a concealed camera.

her purchase. This decorative contest is carried on among members of the association clubs and their friends.

Made It Specific.

A little girl had been naughty, and her mother told her she must have no pudding for dinner. Later, the others ate a nice jam pudding, while the culprit received only bread and butter.

"Now, Jeanie," said her mother, at the end of the meal, "say grace."

Jeanie obeyed. Closing her eyes and her hands, she said, with emphasis:

"For what they have received, may they be truly thankful."

Plenty of Goat Milk in Germany.

The only item of live stock in Germany which increased during the war is—goats! Germany today has 3,000,000 goats, 10 per cent more than in 1914. Goat milk is being very largely used as a completely satisfactory substitute for cows' milk.—Omaha Bee.

To know how to wait is the great secret of success.—De Maistre.

25 Cents
will buy
a big package of
POSTUM CEREAL
weighing over a pound, net.
What are you paying for coffee?

WRIGLEY'S

The children love Wrigley's—and it's good for them.

Made under conditions of absolute cleanliness and brought to them in Wrigley's sealed sanitary package.

Satisfies the craving for sweets, aids digestion, sweetens breath, allays thirst and helps keep teeth clean.

Costs little, benefits much.

BOY SCOUTS

(Conducted by National Council of the Boy Scouts of America.)

WHY PERSHING WAS MISSED

Two Lincoln (Neb.) scouts lost out in shaking Pershing's hand by living up to the scout mandate: "Do a good turn."

Scouts George Kennedy and Norman Pickell set forth on the eventful day of Pershing's visit with one all-consuming desire. They wanted to shake hands with the man whose leadership had made him boyhod's idol.

They skirted the crowds—a boy's paradise.

They left the gay downtown streets.

They knew their only chance would come when Pershing arrived in his own door yard.

The two scouts hurried up the street. They saw the procession coming. They increased their speed.

Just then the scouts ran into two baby girls. One said her name was Mary. Both were crying with the cold.

The procession moved on. The babies sobbed some more. The scouts took them along. By the time the little group reached Pershing's street the babes had tuned up in great shape. The scouts turned into the "white house on the corner."

"Please, lady, will you warm these little girls? They are cold."

The babies were taken in. The scouts hurried on. Just one more block. Perhaps they could make it.

They reached the coveted spot in time to see the front door close.

Pershing was gone!

SAVING SERBIA THROUGH BOYS.

The Serbian boy today stands between his nation and its extermination. His fathers died defending their country against the Turk in 1912, the Bulgar in 1913 and the Hun invasions since 1914. The preservation of the race must depend upon the boys growing into manhood.

General Mihailo Rashitch, Serbia's leading tactician and strategist, has just announced that he will devote his life and energy from this time to the boys of Serbia. There were hundreds of boys who literally belonged to nobody, who had lost all trace alike of family or friends.

It was to meet this crisis that General Rashitch, the crown prince of Serbia and a few philanthropic citizens of

Another Royal Suggestion

COOKIES and SMALL CAKES

From the NEW ROYAL COOK BOOK

WHEN the children romp in hungry as young bears, here are some wholesome, economical delights that will not only be received with glee, but will satisfy the most ravenous appetite in a most wholesome manner.

Cookies

⅝ cup shortening
2 cups sugar
½ cup milk
2 eggs
½ teaspoon grated nutmeg
1 teaspoon vanilla extract or grated rind of 1 lemon
4 cups flour
3 teaspoons Royal Baking Powder

Cream shortening and sugar together; add milk to beaten eggs and beat again; add slowly to creamed shortening and sugar; add nutmeg and flavoring; add 2 cups flour sifted with baking powder; add enough more flour to make stiff dough. Roll out very thin on floured board; cut with cookie cutter, sprinkle with sugar, or put a raisin or a piece of English walnut in the center of each. Bake about 12 minutes in hot oven.

Cocoa Drop Cakes

4 tablespoons shortening
1 cup sugar
1 egg
½ cup milk
1¾ cups flour
3 teaspoons Royal Baking Powder
½ cup cocoa
¼ teaspoon salt
1 teaspoon vanilla extract

Cream shortening; add sugar and well-beaten egg; beat well and add milk slowly; sift flour, baking powder, salt and cocoa into mixture; stir until smooth, add vanilla. Put one tablespoon of batter into each greased muffin tin and bake in moderate oven about 20 minutes. Cover with boiled icing.

Orange Cakes

4 tablespoons shortening
1 cup sugar
⅔ cup milk
1 egg
2 cups flour
3 teaspoons Royal Baking Powder
½ teaspoon salt
1 teaspoon orange extract
grated rind of 1 orange

Cream shortening; add sugar slowly, beating well; add milk a little at a time; then add well-beaten egg; sift flour, baking powder and salt together and add to mixture; add flavoring and grated orange rind; mix well. Bake in greased shallow tin, or individual cake tins, in hot oven 15 to 20 minutes. When cool cover with orange icing.

ROYAL BAKING POWDER

Absolutely Pure

COOK BOOK FREE

Just off the press and finer than ever before. This new Royal Cook Book containing 400 delightful recipes, will be sent to you free if you will send your name and address.

ROYAL BAKING POWDER CO.
115 Fulton Street
New York City

"Bake with Royal and be Sure"

And you always get full measure when you go after a peck of trouble.

If it weren't for your friends there'd be no fun in anything.

Young America in Doubt.

"What is an annuity, pa?"

"Something you have got coming to you every year."

"Is a birthday an annuity?"

A bluff is all right as long as you can fool people with it.

Acute perception is sometimes mistaken for bashfulness.

PATENTS Watson E. Coleman, Patent Lawyer, Washington, D. C. Advice and book free. Rates reasonable. Highest references. Best services.

Some men never wander from their own firesides—because they dwell in steam-heated flats.

Comfort Baby's Skin
W. 84 N. Baldwin Ave.

A Feeling of Security
HENRY OLSEN, Prop.

George A. Oswald
Real Estate, Insurance and Rentals
I SOLICIT THE LISTING OF YOUR PROPERTIES
Phone: Blue 100. Res. Phone: Green 114. No. 6 N. Baldwin Ave.

PEARL OIL
(KEROSENE)
HEAT & LIGHT
STANDARD OIL COMPANY
(CALIFORNIA)
For Sale by Sierra Madre Garage

JUNE IS THE MONTH

for planting the many beautiful summer bedding plants.

We have an exceptionally fine assortment of these.

They are inexpensive.

WARD NURSERY
Phone Blue 29
Corner Mt. Trail and Laurel.

THE WOMAN'S CLUB

By Mrs. Palmer Rhodes.

The club program of last Monday afternoon will be long remembered as one of the most pleasing of the club year. Every detail of the program, which was so painstakingly planned and arranged by Mrs. H. I. Hawxhurst, was given with the interest of portraying in either literature, art or music some phase of the early sixties, and the various periods were so capably covered as to keep the large and appreciative audience continually amused and interested.

Miss Hope Knapp of Alhambra, whose program of fancy dances just preceded that of Mrs. Hawxhurst, gave much pleasure, while presenting her pupils in beautiful classic dances.

One of the most interesting features of the afternoon was the display of gorgeous silk gowns of the sixties, presented on beautiful living models. Mrs. Louis Dietz had charge of the various exhibits and Mrs. J. F. Sadler, assisted by Mesdames Johnson, Gay and Miller, had charge of the refreshments.

To Mrs. F. P. Conard is due the credit of the artistic floral decorations which transformed the interior of the club house, by the use of red and white flowers and fern.

This being the date of the annual election, the following officers were declared elected for the coming year: President, Mrs. F. P. Sperry; vice-president, Mrs. Milton Steinberger; recording secretary, Mrs. F. Roess; corresponding secretary, Mrs. Beulah Moore; treasurer, Mrs. E. C. Newton; board of directors, Mrs. E. A. Hoffman, Mrs. Spencer Howard, Mrs. W. H. Ingraham and Mrs J. D. Sparks.

Dance

On Friday evening, May 28, there will be a dance at the club house under the chaperonage of the directors of the club, and a delightfully pleasant evening is promised.

There is news on every page

And the screech owls haunt the camp at dawn
Where the cook's tin pan woke the men of brawn;
But the mill is silent, the trees are gone,
The soil and forest floor.
A deadly sight are those hills of rocks,
Which once were beds of green.
No hope for the human, no food for the flocks;
The floods must be held by expensive locks;
While the harbor is silted to the docks—
The ships no more are seen.
But the fool smokes on in the forest still,
Leaving campfires burning, too,
While the patient public pays the bill,
And the nation's wealth is destroyed for all,
If the law doesn't get him, the Devil will.

SMOKER, IT'S UP TO YOU!

LIFE FROM MY WINDOW

(By an ex-Service Man)

Those Who Have Won

Israel Hill was the most successful fisherman in the town of Elliston, Newfoundland. He had a wife and four children. His success was due to his innate desire to overcome difficulties. By his keen application and observation he became an expert on the winds, tides and fogs, all of which play an important part in the success of every fisherman in that country. It was the result of this knowledge that enabled him to catch large quantities of fish each season.

In the life of every man there is a season that fortune smiles, then there is the reverse. So it was with Israel. One day, returning from the fishing grounds, a storm sprang up suddenly and capsized his frail skiff. For hours he clung tenaciously to the bottom of the upturned boat, the waves flowing over him, and it was only by great effort that he saved himself from being submerged in the angry sea. He was rescued, however, in an unconscious condition. This exposure brought on an attack of paralysis and he lost, as a result, the use of his legs. For a year he was confined to his bed and all his savings were spent in keeping up the home.

He was forced to ask for government relief but when he received the first check he had qualms of conscience and he refused to take any

(Continued on last page.)

FURNITU
price pa
ture. Spo
Black 142

MODERN
and scre
foundation
150; a sac
vald, 6 N

FOR SA
house,
plumbing
ern owne
The lowe
Davis, Ag
adena, Ca

HOME F
modern
porch, sn
house and
trees, 75
F. J., Ne
CARE FO
for a
week, day
en; or wi
Grove str

GOAT
Toggen
ing over
Green 11

AGENTS
West
placed in
sole agen

LOST—
about
der ple
Seiling
Adams;

FOR
hens,
chicks, 4
1 Flem
tools; 4

WANTE
adult
modern
tion, p
month,
A. Att

LOT F
lot, b
trees,
borhoo
and N
quire
118.

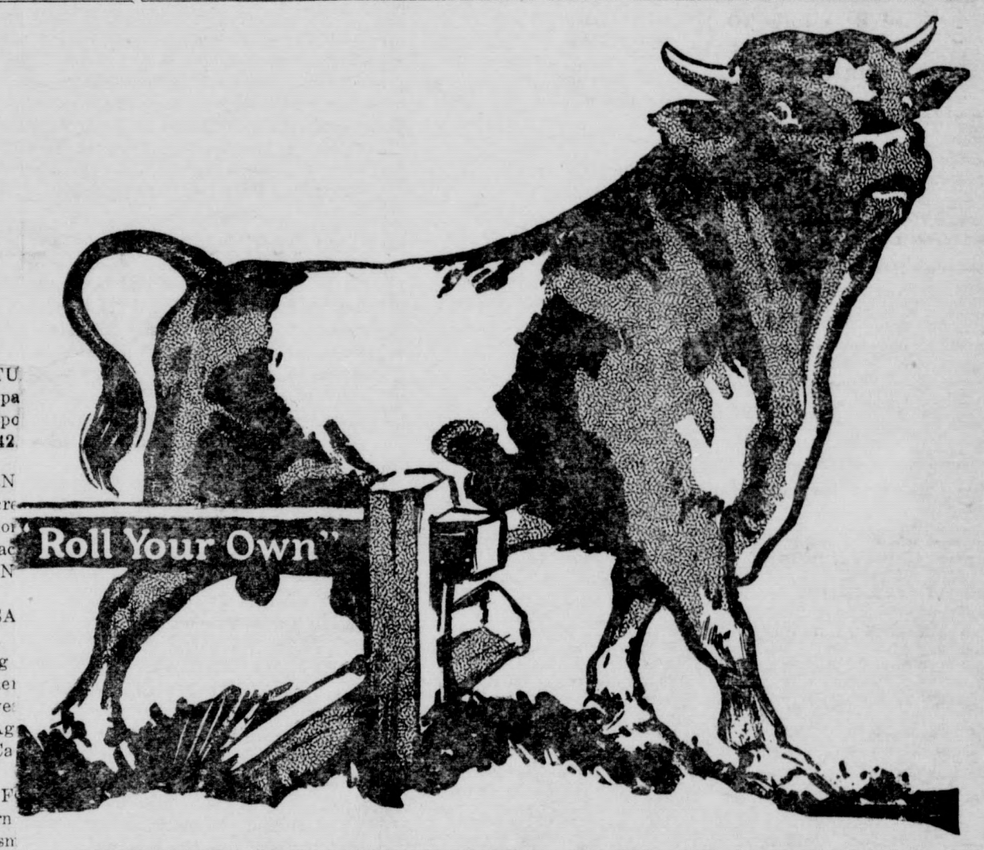

HE'S THE OLD RELIABLE

GRAND old "Bull". He's the best there is. He sold over 300,000,000 bags last year.

You know genuine "Bull" Durham—never an enemy; millions of friends.

Genuine "Bull" Durham tobacco—you can roll 50 cigarettes from one bag.

That's *some inducement*, nowadays.

GENUINE
"BULL" DURHAM
TOBACCO

10c

To pipe smokers: Mix a little "BULL" DURHAM with your favorite tobacco. It's like sugar in your coffee.

Guaranteed by The American Tobacco Co.

PROMINENT FOLKS TESTIFY

Sacramento, Calif.:—"For years I was a great sufferer. I had indigestion very badly and it seemed that there was no help for me as I had tried so many, many different remedies without getting any help. Finally, I tried Dr. Pierce's Golden Medical Discovery and it cured me. I took only two bottles." J. P. CULVERSON, 3230 2nd Ave.

AFTER INFLUENZA
Heart and Circulation Bad

Baker City, Oregon:—"I was taken with Influenza January 4th and also had a nervous breakdown. My stomach was so bad I did not retain any food for three or four weeks and I was troubled with gas and sourness. I doctored with my two favorite doctors and a Chiropractic who said my nerves were so badly deranged that I was on the verge of hysteria. My heart was bad and circulation so bad that my limbs were almost paralyzed. One day I sent for a copy of Dr. Pierce's Common Sense Medical Adviser, which I read and decided to make a trial of Dr. Pierce's medicines. At that time I was only able to stay up a few minutes at a time. After taking two bottles I was able to be on my feet all day. I am now able to eat anything without discomfort and never have the dryness in my mouth in the morning nor any bowel trouble. The 'Pleasant Pellets' and the 'Medical Discovery' according to directions, and the salt baths as directed in the 'Medical Adviser' were all I used. I walk 18 or 19 blocks at a time now and feel no ill effects.

"Will always recommend Dr. Pierce's remedies."—MRS. WM. HOGGARD, 2630 Church St.

Little Friends of the Liver

The liver is the regulator of health. If the liver is active and well, good health and happiness prevail; but once you allow your liver to get torpid and sluggish, life becomes a misery. Dyspepsia, Indigestion, Biliousness, Constipation, Headaches and Melancholy assail you, resulting in lack of energy, loss of memory and ill health; but remember Carter's Little Liver Pills touch the liver and correct all liver ills.

CARTER'S LITTLE LIVER PILLS

Small Pill—Small Dose—Small Price

DR. CARTER'S IRON PILLS, Nature's great nerve and blood tonic for Anemia, Rheumatism, Nervousness, Sleeplessness and Female Weakness.

Genuine must bear signature Brent Good

The Dear, Dead Days.

'Does your wife object to your going out with your men friends?" asked Jimkins.

"Not my married men friends," replied Sheard. "But she draws the line at bachelors."

"Why?"

"She says whenever I go out with a party of bachelors I always return home greatly depressed."

LIFT OFF CORNS!

Drop Freezone on a touchy corn, then lift that corn off with fingers

Doesn't hurt a bit! Drop a little Freezone on an aching corn, instantly that corn stops hurting, then you lift it right out. Yes, magic! No humbug!

A tiny bottle of Freezone costs but a few cents at any drug store, but is sufficient to remove every hard corn, soft corn, or corn between the toes, and the calluses, without soreness or irritation.

Freezone is the sensational discovery of a Cincinnati genius. It is wonderful.—Adv.

Wonder what the women did for shiny noses before face powder was invented?

A man seldom acts like a fool unless he is the real thing.

Sure Relief

BELL-ANS FOR INDIGESTION 25 CENTS

6 BELL-ANS Hot water Sure Relief

BELL-ANS FOR INDIGESTION

W. N. U., Salt Lake City, No. 18--1920.

GOOD ROADS

ESSENTIALS OF GOOD ROADS

Rules Outlined for Construction of Stone Thoroughfares—Drainage Is Important.

The essential requirements of good stone road construction may be condensed into the following rules:

1. Cut the high places down to a grade not exceeding 1 to 20; fill up flats or low places so as to have a minimum grade of 1 to 200.

2. Construct subdrains to carry away all seepage water; also make enough cross-drains to dispose of surface-water. Fig. 1 shows a subdrain of drain-tile covered with stone. Fig. 2 shows a subdrain made of logs, and Fig. 3 shows one made of field stone.

3. Make the subgrade firm and solid and give it the same curvature as the surface of the finished road.

4 Spread the bottom course of stone evenly, then roll and add a little

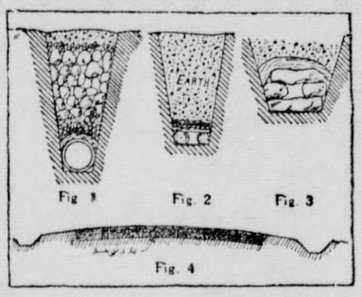

Subdrains and Cross Section of Road.

fine material for a binder, and continue the rolling until the stones cease to sink and creep in front of the roller.

5. Spread the second course and roll it with the addition of binder and water until the whole surface is hard and smooth, carefully filling with stone any depressions that may appear; then finish the whole with a course of three-quarter-inch stone and screenings. This must be soaked with water and rolled until the surface is hard and unyielding. Always be careful to commence the rolling at the sides and gradually work toward the center; by so doing the crown of the road will be preserved. If this work is well and thoroughly done the result will be a road that is smooth, hard and convenient for travel at all seasons of the year. Fig. 4 shows a cross-section of a macadam road, with layers of stone compacted in place.

For a farming community the width of macadam need not be greater than 10 or 12 feet. The width of stone surface should be sufficient to take care of all the travel on the road; but on the other hand it should not be so great as to require unnecessary expense in the construction or maintenance of the road.

When water has to be conveyed from one side of a road to the other it should be taken under the road by means of a culvert. A stone culvert is, of course, the best, but a vitrified tile pipe or a corrugated metal culvert may be used.

Lastly, give the road a good coat of suitable road oil to prevent dust and retard much damage to automobiles.

PROBLEM OF GOOD HIGHWAYS

Becoming One of Increasing Importance Because of Changes in Methods of Travel.

The road problem of the country is becoming one of ever-increasing importance, largely because of the changes in methods of travel which enable the city man to reach farther and farther into the country district. He does this first from a business or economic standpoint, and, second, from a pleasure-seeking standpoint. In an exactly similar manner, the farmer is getting fully aroused to the importance of better and better roads. They enable him to get to the city markets with his produce, whether that produce may be something requiring frequent trips, such as milk to a creamery, garden truck to market, or staple products to be hauled in their proper season. The better the roads, the cheaper he can haul his produce and the quicker he can do so, resulting in a saving of time, and the better choice he has of market conditions.

ESSENTIAL POINTS OF ROADS

Concrete Highways Reduce Pull, Increase the Load and Shorten Time of Delivery.

Concrete roads reduce the pull, increase the load and shorten the time—three essential points in modern road construction. With the quality of permanence added, the price paid becomes an investment instead of a loss.

BEST FOR MARKETING CROPS

Farmers Enabled to Haul Produce When Prices Are Highest If Highways Are Improved.

Good roads give a wider choice of time for marketing crops. If roads were kept in condition to permit travel and hauling at all times and in all kinds of weather, farmers would not have to rush their produce to market in seasons of good roads, but could haul it when prices were highest and when their crops did not demand attention

A FEW LITTLE SMILES

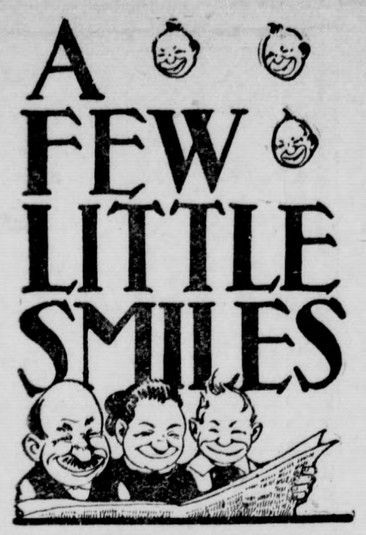

ASSURED OF SOLITUDE.

"What do you think of this rich man providing himself with a handsome tomb to sleep in after he's dead?"

"He might have put the money into a hospital, a public park or a library."

"Yes?"

"People would naturally visit those places. It's a cinch they'll never resort to his tomb in large numbers."

Family Matters.

"I shall complain to the floorwalker about you," said the irate shopper.

"I have no doubt he will agree with everything you say," answered the saleslady, wearily.

"Ah! Then he is acquainted with your shortcomings?"

"He thinks he is. He's my husband."

A Sin of Omission.

"When I enlisted," explained the doughboy with an injured air, "I read the posters that said, 'Join the army and see the world.'"

"Yes" said the recruiting officer.

"But after I was in," the soldier continued, "I found that two words had been omitted on the poster."

"And what were they?"

"'On foot.'"—Home Sector.

They Bought Variety.

"What caused the Gadspurs to break off their friendly relations with the Grabcoins?"

"Incompatible ancestors."

"What do you mean?"

"The Gadspurs' ancestors are the real thing, but the Grabcoin outfit was purchased in the open market."—Birmingham Age-Herald.

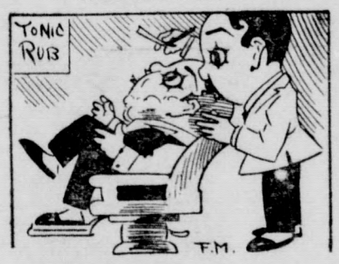

A SMALL MATTER.

"Ouch! Didn't you take off a piece of my ear that time?"

"Don't be alarmed, sir; not enough to affect the hearing."

Unstability.

Ambition goes a restless way,
As history doth prove.
When any gets where he would stay,
Fate still says, "It's your move!"

Seeds and Berries.

"People have various names for money. One man will speak of 50 seeds, another of 50 berries."

"Yes, and some make money produce, while others merely consume it."

One Exception.

"Talk is cheap."

"Just you wait until congress begins to argue about spending the people's money."

Might Be a Mote.

Youth (eager to gain a place on the sofa)—Permit me to remove the mote, won't you?

Maiden—Thank you, I would, only—only——

Youth—Only what?

Maiden—Only I see such a beam in your eye!—Cartoons.

Tit for Tat.

Mabel—Here comes Charlie Dubb up the walk. That boy gives me the shivers.

Marie—Why don't you give him the shake?

So It Goes.

"Do you remember the old fashioned triangular shawls?"

"They'd look funny now."

"But the girls have 'em in a different shape, and they look nifty."

Nothing Left.

Judge—Have you anything to offer the court before sentence is passed on you?

Prisoner—No, your honor; my lawyer took my last dollar.

The Result.

"Somebody played a joke on Jim. Sent him a barrel of what he thought were fine oysters."

"Where was the joke?"

"When he went to shuck them, there weren't any oysters there."

"Then he must have been shell-shocked."

Oh, Fudge.

"I see no objection to a slush fund."

"Eh?"

"If it is used to clean up the streets."

URIC ACID IN MEAT CLOGS THE KIDNEYS

Take a Glass of Salts if Your Back Hurts or Bladder Bothers.

If you must have your meat every day, eat it, but flush your kidneys with salts occasionally, says a noted authority who tells us that meat forms uric acid which almost paralyzes the kidneys in their efforts to expel it from the blood. They become sluggish and weaken, then you suffer with a dull misery in the kidney region, sharp pains in the back or sick headache, dizziness, your stomach sours, tongue is coated and when the weather is bad you have rheumatic twinges. The urine gets cloudy, full of sediment, the channels often get sore and irritated, obliging you to seek relief two or three times during the night.

To neutralize these irritating acids, to cleanse the kidneys and flush off the body's urinous waste get four ounces of Jad Salts from any pharmacy here; take a tablespoonful in a glass of water before breakfast for a few days and your kidneys will then act fine. This famous salts is made from the acid of grapes and lemon juice, combined with lithia, and has been used for generations to flush and stimulate sluggish kidneys, also to neutralize the acids in urine, so it no longer irritates, thus ending bladder weakness.

Jad Salts is inexpensive; cannot injure, and makes a delightful effervescent lithia-water drink.—Adv.

To the youth in love whose salary is $9 a week an ice cream sign looks like a nightmare.

"DIAMOND DYES" DON'T RUIN YOUR MATERIAL

Women! Don't Buy a Poor Dye That Fades, Streaks, or Runs.

Each package of "Diamond Dyes" contains directions so simple that any women can diamond-dye a new, rich, fadeless color into worn, shabby garments, draperies, coverings, whether wool, silk, linen, cotton or mixed goods.

Buy "Diamond Dyes"—no other kind—then perfect results are guaranteed even if you have never dyed before. Druggist has color card.—Adv.

Willing to Risk It.

One of the recent recruits to the army, a raw-boned Arkansan, was undergoing his examination by a lieutenant on the insignia worn by officers of various grades.

"What do two silver bars mean?" queried the lieutenant.

"Cap'n."

"One gold bar?"

"Second loot'nant."

"Silver eagle?"

The rookie scratched his head.

"Well, I ain't right sure about that one," he confessed, "but I reckon I'd take a chance and salute him, anyhow."—The Home Sector.

Fitted for the Films.

"How are you getting along with your scenario of 'Hamlet?'"

"Nicely. Just cast your eye over these."

"'To be or not to be.'

"'Costly thy habit as thy purse can buy.'

"'Alas, poor Yorick.'

"Well?"

"Shakespeare is just full of good titles."—Louisville Courier-Journal.

High Aspirations.

"You are fond of school, aren't you, dear?" asked a teacher of a pupil who had just finished her first week.

"W'y, Miss Andrews," replied the little tot, "I mean to go to all the schools they is until I get to the highest school, and I mean to study all the histories they is until I study the highest one. I mean to study the history of the angels, even."

NAME "BAYER" ON GENUINE ASPIRIN

Take tablets only as told in each "Bayer" package.

BAYER

The "Bayer Cross" is the signature of the true "Bayer Tablets of Aspirin." The name "Bayer" is only on genuine Aspirin prescribed by physicians for over eighteen years.

In every handy "Bayer" package are proper directions for Pain, Colds, Headache, Toothache, Earache, Neuralgia, Rheumatism, Lumbago, Sciatica, Neuritis.

Tin boxes of 12 tablets cost only a few cents. Druggists also sell larger "Bayer" packages. Aspirin is the trade mark of Bayer Manufacture of Monoaceticacidester of Salicylicacid.

Shape your way so the guardian angel may sound the call "Twelve o'Clock, and All Is Well."

A fast young man is seldom able to keep up with his running expenses.

When Birds Return.

When birds begin to come back in early spring, they may be attracted to trees near the home by placing near the trees a shelled cocoanut, with some suet.

Perfect Health is Yours If the Blood is Kept Pure

Almost Every Human Ailment Is Directly Traceable to Impurities in the Blood.

You should pay particular heed to any indication that your blood supply is becoming sluggish, or that there is a lessening in its strong and vital force.

By keeping your blood purified, your system more easily wards off disease that is ever present, waiting to attack wherever there is an opening. A few bottles of S. S. S., the great vegetable blood medicine, will revitalize your blood and give you new strength and a healthy, vigorous vitality. Everyone needs it just now to keep the system in perfect condition. Go to your drug store and get a bottle to-day, and if you need any medical advice, you can obtain it without cost by writing to Medical Director, Swift Specific Co., 112 Swift Laboratory, Atlanta, Ga.

SPOHN'S DISTEMPER COMPOUND

HORSES COUGHING? USE

Spohn's Distemper Compound

to break it up and get them back in condition. Twenty-six years' use has made "Spohn's" indispensable in treating Coughs and Colds, Influenza and Distemper, with their resulting complications, and all diseases of the throat, nose and lungs. Acts marvelously as a preventive, acts equally well as a cure. 60 cents and $1.15 per bottle at drug stores.

SPOHN MEDICAL COMPANY, Goshen, Ind.

Making the Grade.

While on a motoring trip through southern Indiana we came to a steep hill. The driver put on all the power he could, but it was impossible to climb such a hill. In despair our driver walked to a house atop the hill to see if he could get help. In a few minutes he returned smiling and said the man at the house had advised him to turn the car around and back up. We all laughed, but were soon turned around and slowly backing up the hill. We were about half way up when we saw another machine coming, and as soon as it reached the foot of the hill it turned around and began backing up. When we reached the top the man at the house greeted us and remarked that all cars had to take that hill backward.—Chicago Tribune.

Widely Divergent Interests.

Willis—I suppose the strike in your town is a purely local affair.

Gillis—Not in the least. The works are owned by Boston parties, the manager is from Chicago, the workmen came from Seattle, the labor organizer hails from New York, the strike-breakers were imported from Alabama, and the troops were sent by the governor. Our only local interest is ducking bricks.—Judge.

Playing Safe.

Mr. Hardface—No, dear! I can't kiss you here; it's too light.

Miss Manchaser—But you kissed me on this very spot last night under the electric light.

Mr. Hardface—True, but this is daylight and someone might get a snapshot of me with a concealed camera.

Ribbon by the Mile.

Ribbon is being sold by the mile instead of the yard at one of the Y. W. C. A. branches in New York city this month. This is a new method of inviting small gifts among the association members for the national budget which is being raised by campaigns throughout the country this spring. At this association center green ribbon sells for so much a mile, and that portion of the mile bought is supposed to be worn by the buyer, so that one's generosity is measured by the amount of festooning she can accomplish with her purchase. This decorative contest is carried on among members of the association clubs and their friends.

Made It Specific.

A little girl had been naughty, and her mother told her she must have no pudding for dinner. Later, the others ate a nice jam pudding, while the culprit received only bread and butter.

"Now, Jeanie," said her mother, at the end of the meal, "say grace."

Jeanie obeyed. Closing her eyes and her hands, she said, with emphasis:

"For what they have received, may they be truly thankful."

Plenty of Goat Milk in Germany.

The only item of live stock in Germany which increased during the war is—goats! Germany today has 3,000,000 goats, 10 per cent more than in 1914. Goat milk is being very largely used as a completely satisfactory substitute for cows' milk.—Omaha Bee.

To know how to wait is the great secret of success.—De Maistre.

25 Cents

will buy

a big package of

POSTUM CEREAL

weighing over a pound, net.

What are you paying for coffee?

Jewelry and Watches

Our stock is complete, our prices less than city dealers, and our reputation is your safeguard. I buy Gold, Silver and Diamonds
Cosed Thursday afternoons.

FRANK FRAIBERG

Phone Red 127 Opposite P. E. Station

ICE CREAM

We Have It — Try It

CONE, PLATE OR PAIL

First Door East of P. O. Phone Green 85. Pettitt's News Stand

THE FIRST NATIONAL BANK

SIERRA MADRE

Capital $25,000.00
Surplus and Undivided Profits 9,000.00

Directors and Officers:

Charles S. Kersting, President. F. H. Hartman, Vice-Pres.
H. E. Allen, Cashier. Chas. W. Yerxa, Vice-Pres.
M. F. Seeley, Assistant Cashier. J. B. Coulston, Director.

Interest Paid on Term Deposits
Safety Deposit Boxes for Rent.

FOR GOOD WORK

Let J. D. Tucker do your Painting, Tinting and Decorating, Fine Interior Finish Work and all kinds of Sign Painting, Gilding, etc.

J. D. TUCKER, Painting Contractor
Established in Sierra Madre in 1888
Phone Green 80 Residence 111 Suffolk Ave.

If You Want to Buy, Sell or Rent

See A. N. ADAMS

The REAL ESTATE Man

Phone Black 8. 22 North Baldwin Ave.

Red Crown Gasoline

and STANDARD OIL Products

SIERRA MADRE GARAGE, Sole Agents.

MILTON STEINBERGER, Prop., Phone Main 110.

POULTRY FOOD & GRAIN

GET MY PRICES

LAYING MASH — SCRATCH FOOD
BABY CHICK MASH — CHICK FOOD
BUTTERMILK MASH — GROWING CHICK FOOD
BARLEY, BRAN, OATS, CORN, ETC., ETC.
AT LESS THAN CITY PRICES.
If we do sell at wholesale prices, as some say, that's your gain.

J. W. STRICKLAND

139 ESPERANZA STREET Tel. Red 143

NEWS LINERS PAY

LUMBER FOR ALL PURPOSES

NOW IS THE TIME TO FIX UP ABOUT THE PLACE, BUILD THAT ADDITION OR THAT NEW HOME.

We are equipped to fill any order from one small piece to a carload. All orders given personal attention.

PROMPT AND EFFICIENT SERVICE.

Closed all day Monday —Decoration Day.

THE L. W. BLINN LUMBERCO.

Phone your needs
Phone: Black 23. LOUIS C. BROOKS, AGENT.

J. C. WHYTE

Transfer and Express

FURNITURE MOVING A SPECIALTY

PHONE BLUE 55 148 N. MT. TRAIL

The NEWS - Job Printing

FARM AND CITY PROPERTY

ANDREWS & HAWKS

Real Estate, Loans and Insurance

Exchange 2

27 North Baldwin Avenue

WITH THE CHURCHES

BETHANY

Services at the Woman's Club house
Dr. W. H. Rawlings, Pastor.

9:45 a. m. Bible School. Adult Bible class conducted by Mr. Francis D. R. Moote.
11:00 a.m. Morning service.
7:00 p.m. Prayer meeting
7:30 p.m. Evening service,
3:00 p. m. (Sun.). Junior Young People's meeting.
6:30 p. m. (Sun.) Senior Young People's meeting.
7:30 p. m. (Wed.) Prayer Meeting.
2:30 p.m. Thursday, Bible class at Mrs. M. O. Downs' on Victoria Lane.

An increased interest is being shown in every department of the activities of Bethany church.

Sunday morning Dr. Rawlings spoke of "The Divine Remedy for Despondency," found in the 19th chapter of 1 Kings.

In the evening it was shown that no sin that has ever been committed has been blotted out unless God has blotted it out; Isa. 43:25, "I, even I, am he that blotteth out thy transgressions for mine own sake and will not remember thy sins."

It is seen from the previous verses that this was written to a people who have never prayed, to despisers of God, to an unthankful, unprofitable people, to sinners in Zion, professors and not possessors, to sinners who have wearied God, to the self righteous.

Doris Bayard and Helen Jewell entertained last Friday evening at the Bayard home in honor of the Bethany Life Brigade with an apple social. About twenty young people were present, and music and games were features of the evening.

CONGREGATIONAL

Rev. W. J. Thompson, minister.
129 W. Central. Phone Green 36.

A Community Church, open to all who believe in the Lord Jesus Christ.

9:45 A. M.—Sunday School; Mr. George B. Morgridge, superintendent. Adult Bible class, Mr. C. Tiebout.

11:00 A. M. — Morning Service;

7:30 P. M. — Evening Service.

6:30 p.m. Sunday, Christian Endeavor Society, Open to all. Miss Muriel Tarr, president.

7:30 p.m. each Wednesday; Midweek Service with special address by the pastor.

8:00 p.m. each Thursday, (at parsonage). "Teacher's Club" for study of the Scriptures and Social Fellowship.

You are cordially invited to all of the above meetings.

11 a. m., Memorial Day service. Captain Paul Perigord, distinguished lecturer and professor of history in the California Institute of Technology will be the special speaker at this service. Civil War veterans will attend.

7:30 p. m., Rev. W. J. Thompson.

Special music. Come.

The monthly meeting of the Woman's guild of the Church of the Ascension will be held on Friday afternoon, June 4, at the home of Mrs. M. D. Welsher. A full atendance is desired as this will be the last meeting until Oct. 1 Mrs. John I. Sampson, Jr., of Los Angeles, president of the Bishop's Guild, is planning to be present to tell of the work being done by that guild among the poor of the settlement district of Los Angeles.

The President of the Missionary society of the Congregational church atended a board meeting an Tuesday and arranged to have Dr. Caroline F. Hamilton recently from Aiuxtab, Turkey, as the speaker for the missionary meeting to be held June 8.

Mrs. David Taylor and Miss Annie Green will attend the Twelfth Annual School of Mission Study to be held next week in First Congregational church, Ninth and Hope streets, Los Angeles. There is no charge for registration, as the school is financed by the boards of the denominations represented. Noon lunches may be eaten in the dining room. Tea and coffee will be served. Text books: "The Bible and Missions," "The Church and the Community," junior text books, "Lamp-lighters from Across the Sea," "Mr. Friend, O Man of the City of Is-to-Be." You are invited to attend one day or all the days. Bring your Bible, a pencil and paper.

On Tuesday, June 1, the Ladies' Aid of the Congregational church will hold an all day session in the church parlors. A quilt is to be tied and all who understand quilting are urged to be present. Mrs. I. N. Watson and Mrs. S. E. Cox will be hostesses for day.

THEOSOPHY

A class for children in the study of Theosophy is held at 162 East Central avenue on Sunday at 10 a. m. under the direction of Children's School of Theosophy, United Lodge of Theosophists. All are welcome. No charges.

At the residence of Mrs. H. E. Allen, 162 E. Central avenue, a series of Theosophical talks will be given each Thursday evening in May, at 8:15 p. m., to which every one is cordially invited.

Launderers and Dry Cleaners

Monrovia Laundry Co

"Send it to the Laundry"

Sierra Madre Office
Pettitt's News Stand
Phone Green 85

©THE A.L.M.CO.

CHURCH OF THE ASCENSION

The Rev. Wm. Carson Shaw, Rector
Sunday Services.

8:00 A. M.—Holy Communion.
9:45 A. M.—Sunday School.
11:00 A. M.—Morning Prayer.
6:30 P. M. — Church instruction class.
7:30 P. M.—Evening Prayer.

On every Sunday evening at 6:30, in the Guild room, is held a class for Church instruction, under the direction of the Rector

CHRISTIAN SCIENCE SOCIETY

Services of Christian Science society of Sierra Madre are held in the Kindergarten building, West Highland avenue.

9:30 a. m. Sunday School.
11:00 a. m., Morning Service.

Subject: "Ancient and Modern Necromancy, alias Mesmerism and Hypnotism, Denounced."

Testimony meeting, Wednesday, 8 o'clock p. m.

JUST PURE RED CLOVER

Harper's Solid Extract of Red Clover (not a patent medicine) prevents the flu, cleanses the blood, restores convalescents and builds up the system. Recommended and sold by
F. H. Hartman & Son

(Continued from page 4)

more. Useless legs did not make Israel incompetent, for there is plenty of work to do in that country with one's hands. All the fish nets are hand made and we find him working night and day to support his family. As soon as he saved the amount that he received from the Government, he returned it. In three years he saved enough money to start a little business of his own. It was a success for he kept up the home and educated the chiildren from the profits.

Israel got about his business in a little wagon which he made himself. He propelled it by means of a stout stick. The town was ten miles distant where he did his wholesale buying. Once a week he pushed himself in his wagon there and back, in order to do his business. This he kept up for many years.

Israel was not downed by incapacities, it seemed to stir him on to greater effort. During the subsequent years we find him chairman of the board of education, master of the Masonic order, a great leader in all municipal improvements, in fact, he was the energizing force in the community. Israel's maxim was: "God helps those who help themselves."

He rests from his labors in the town cemetery. Over his grave the chill winds howl in winter and the flowers bloom in summer. A simple monument was erected to his memory containing the following inscription:

"Israel Hill; 1860-1915; He fought a good fight."

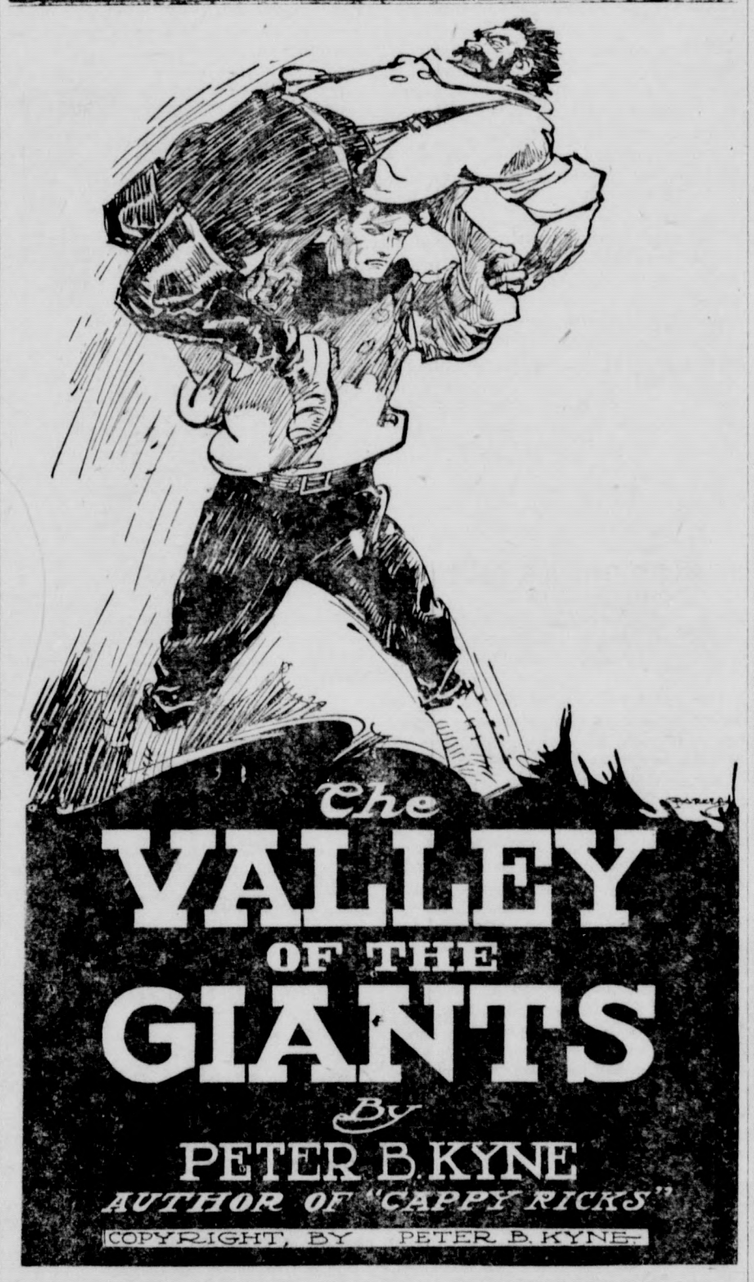

A Romance of the Redwoods

In this stirring narrative of the California forests, strong men battle for a section of country as big as a principality. The fight of the Cardigans, father and son, to hold the Valley of the Giants against the treachery of Colonel Pennington, and the part played by the Colonel's niece in deciding the issue, make a tale of unsurpassed interest.

The exhilarating breath of the big woods is present on every page. The reader finishes with a sense of having lived with big men and women in a big country. Our New Serial!

PROFESSIONAL CARDS

LLOYD L. KREBS, M. D.
Sierra Madre Office, 4 N. Baldwin. Tues., Thurs., Sat.—11to 12:30. Phone Main 60.
Pasadena Office, 461 E. Colorado Phone, Colo. 630
Residence, 415 Oak Lawn, So. Pasa. Phone, Fair Oaks 584

R. H. MACKERRAS, M. D.
Sierra Madre Office 138 W. Central Hours: Mon. Wed. and Fri. 10:30 to 11:30 by appointment. Phone Main 53 or Green 57.
Pasadena Office, Central Building. Phone Colo. 334. Res. Phone Colo. 1191.

GEO. W. GROTH, D.O., M.D.
Office at
Sierra Madre Hospital
122 N. Baldwin Ave.
Resident Physician and Surgeon. Calls answered day or night. Office Phone Blue 144; Res. Blue 73.

F. P. MILLER, M. D.
Practise limited to diseases of the lungs and throat.
Appointment made at any time. Call, Phone Red 96.

Dr. Alfred Coningsby Jackson
DENTIST
Sierra Madre Patronage respectfully solicited
Office phone : Colorado 354
701 Central Bldg., Pasadena, Cal.

MAY CULBERTSON LAIDLAW, D.O
Osteophathic Physician
Hours by Appointment.
Office and Residence,
83 N. Sunnyside ave.
Phone, Blue 36.

DRS. SMITH-SIMPSON
Optometrists
235 East Colorado St., Pasadena, Cal.
EYES EXAMINED AND GLASSES SCIENTIFICALLY FITTED

ALLEN T. GAY
Funeral Director
Phone Main 93. 201 West Central Avenue, Sierra Madre, Cal.

TOMBSTONES AND MONUMENTS
F. M. Stewart
High Class Monumental Work in all its branches
Myrtle at Huntington
Phone Black 230. Monrovia, Cal.

HEALTH FOOD
OUR GRAHAM FLOUR AND CORN MEAL
will improve your health and tone up digestive organs. The grain for these products is carefully selected, washed and scoured before it goes through our special process of grinding. No dirt, no smut, no mold. Absolutely clean and healthful.
SIERRA MADRE MILLS
S. E. Cor. Auburn & Montecito

CLEANING AND PRESSING
NEW STEAM PRESS
Special attention given to alterations and repair work.
Prompt Service
Good Work
Reasonable Rates
CLAUD HARRIMAN
Red 64 10 N. Baldwin Ave.

Arba Villa Open All the Year Excellent Table
Separate furnished bungalow for family.
354 Sycamore Place. Phone Green 124

Mount. Wilson Coffee Parlor
LUNCHES FOR HIKERS A SPECIALTY
J. A. Saenger
At the End of the Car Line